



# T300 T300e

WALK-BEHIND FLOOR SCRUBBER

**Machine Serial Number Range**  
(T300 Model S/N 30064755- 40000000)  
(T300e Base Model S/N 30061275- 40000000)

**Parts Manual**

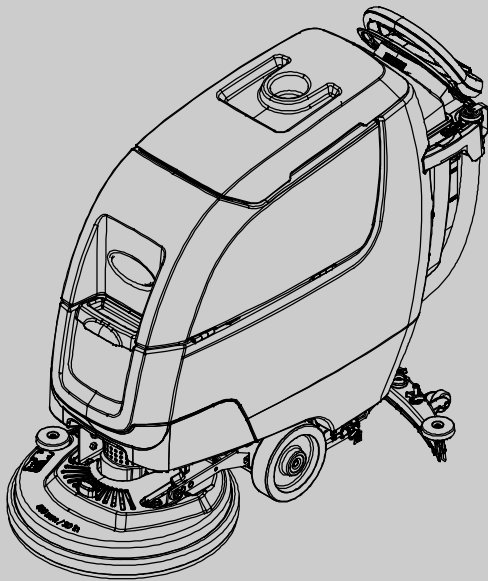
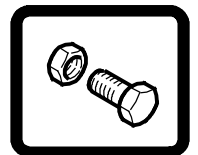

**Hygenic<sup>®</sup> Fully Cleanable Recovery Tank**  
**TennantTrue<sup>®</sup> Parts**  
**IRIS<sup>®</sup> a Tennant Technology**



**China / International / Japan**



For the latest Parts manuals and other  
language Operator manuals, visit:

[www.tennantco.com/manuals](http://www.tennantco.com/manuals)

9015675  
Rev. 06 (11-2024)



Ref	Part No.	Serial Number	Description	Qty.
1	82681	(000000- )	Bracket Wldt, Lpg Mount	1
▽ 2	63810	(000000- )	Latch Assy, Lpg Tank Mtg, W/Nut	4
▲ 3	51839	(000000- )	Nut Adjustable, Lpg Tank Mtg	2
4	49263	(000000- )	Tie, Cable	3
(D)	82556	(000000- 001039)	Bracket, Vaporizer	1
	54930	(000000- )	Vaporizer, LPG	1

**HOW TO ORDER PARTS - See diagram above**

Only use TENNANT Company supplied or equivalent parts. Parts and supplies may be ordered online, by phone, by fax or by mail.

Follow the steps below to ensure prompt delivery.

1. (A) Identify the machine model.
2. (B) Identify the machine serial number from the data label.
3. (C) Ensure the proper serial number is used from the parts list.
4. Identify the part number and quantity. Do not order by page or reference numbers.
5. Provide your name, company name, customer ID number, billing and shipping address, phone number and purchase order number.
6. Provide detail shipping instructions.

- (D) ▽ - identifies an assembly  
 ▲ - identifies parts included in assembly

**Please fill out at time of installation for future reference.**

Model No. - \_\_\_\_\_  
 Serial No. - \_\_\_\_\_  
 Machine Options - \_\_\_\_\_  
 Sales Rep. - \_\_\_\_\_  
 Sales Rep. phone no. - \_\_\_\_\_  
 Customer ID Number - \_\_\_\_\_  
 Installation Date - \_\_\_\_\_

**Tennant Company**  
 10400 Clean Street  
 Eden Prairie, MN 55344- 2650  
 USA  
 Phone: (800) 553- 8033  
 www.tennantco.com

**TENNANT Cleaning Systems & Equipment (Shanghai) Co., Ltd**  
 Room 608, Building 5, Lane 928  
 Shenhong Road Shanghai, 201106  
 People's Republic of China  
 Phone: 86 21 6700 8000  
 www.tennant.co.cn

**TENNANT Company Japan**  
 9F Industry & Trade Center  
 2 Yamashita- cho, Naka- ku  
 Yokohama, Kanagawa 231- 0023  
 Japan  
 Phone: 81- 45- 640- 5630  
 Fax: 81- 45- 640- 5604  
 www.tennant.co.jp

Specifications and parts are subject to change without notice.

Copyright © 2017 - 2024 TENNANT Company, Printed in China.

<b>CN</b>	<p><b>如何订购部件 - 参见下表</b></p> <p>仅使用 TENNANT 公司提供的或同等部件。部件和供应可以在线订购，通过电话、传真或邮件订购。请遵循下面的步骤确保及时交付。</p> <ol style="list-style-type: none"> <li>1. <b>(A)</b> 确定机器型号。</li> <li>2. <b>(B)</b> 从数据标签确定机器序列号。</li> <li>3. <b>(C)</b> 确保使用部件列表中的正确序列号。</li> <li>4. 确定部件号和数量。 不要按页面或参考编号订购。</li> <li>5. 提供您的姓名、公司名称、客户 ID 号、付帐和送货地址、电话号码和采购单编号。</li> <li>6. 提供详细的送货说明。</li> </ol> <hr/> <p><b>(D)</b> ▽ - 确定组件 ▲ - 确定组件中包含的组件</p>	<p><b>请在安装时填写供未来参考。</b></p> <p>型号 - _____</p> <p>序列号 - _____</p> <p>机器选项 - _____</p> <p>销售代表 - _____</p> <p>销售代表电话号码 - _____</p> <p>客户 ID 编号 - _____</p> <p>安装日期 - _____</p>
-----------	--	--

<b>JP</b>	<p><b>パーツの発注方法 ? 上記の図を参照してください</b></p> <p>TENNANT社製のパーツまたは同等品のみをお使いください。パーツやサプライ品のご注文は、オンライン、電話、FAX、または手紙でお願いいたします。確実にお届けできるように、以下の情報お知らせください。</p> <ol style="list-style-type: none"> <li>1. <b>(A)</b> 製品のモデル名をお知らせください。</li> <li>2. <b>(B)</b> 製品のデータラベルに印刷されているシリアル番号をお知らせください。</li> <li>3. <b>(C)</b> パーツリストを参照して、シリアル番号が正しいかご確認ください。</li> <li>4. パーツ番号と数量をお知らせください。マニュアル/カタログのページ番号や参照番号でのご注文はご遠慮ください。</li> <li>5. お客様のお名前、会社名、顧客ID番号、請求/発送先住所、電話番号、注文書番号をお知らせください。</li> <li>6. 発送に関するご希望があれば、明記してください。</li> </ol> <hr/> <p><b>(D)</b> ▽ - アセンブリを示します ▲ - アセンブリに含まれるパーツを示します</p>	<p><b>後日確認できるように、設置時に記入してください。</b></p> <p>モデルNo. - _____</p> <p>シリアルNo. - _____</p> <p>製品のオプション - _____</p> <p>販売代理店 - _____</p> <p>販売代理店の電話番号 - _____</p> <p>顧客ID番号 - _____</p> <p>設置日 - _____</p>
-----------	---	---



**STANDARD PARTS**

GENERAL RECOMMENDED MAINTENANCE ITEMS .....	7
BRUSHES AND PAD DRIVER GROUP, 43CM DISK 3- LUG HUB .....	10
BRUSHES AND PAD DRIVER GROUP, 43CM DISK MAGNETIC HUB .....	12
BRUSHES AND PAD DRIVER GROUP, 50CM DISK 3- LUG HUB .....	14
BRUSHES AND PAD DRIVER GROUP, 50CM DISK MAGNETIC HUB .....	16
BRUSHES AND PAD DRIVER GROUP, 60CM DUAL DISK 3- LUG HUB .....	18
BRUSHES AND PAD DRIVER GROUP, 60CM DUAL DISK MAGNETIC HUB .....	20
BRUSHES GROUP, 50CM CYLINDRICAL .....	22
PAD GROUP, 50CM ORBITAL .....	23
SCRUB HEAD GROUP, 43CM DISK, 3- LUG HUB .....	24
SCRUB HEAD GROUP, 43CM DISK, MAGNETIC HUB .....	26
SCRUB HEAD GROUP, 50CM DISK, 3- LUG HUB .....	28
SCRUB HEAD GROUP, 50CM DISK, MAGNETIC HUB .....	30
SCRUB HEAD GROUP, 60CM DUAL DISK, 3- LUG HUB .....	32
SCRUB HEAD GROUP, 60CM DUAL DISK, 3- LUG HUB - CONT'D .....	34
SCRUB HEAD GROUP, 60CM DUAL DISK, MAGNETIC HUB .....	36
SCRUB HEAD GROUP, 60CM DUAL DISK, MAGNETIC HUB - CONT'D .....	38
SCRUB HEAD GROUP, 50CM CYLINDRICAL ..	40
SCRUB HEAD GROUP, 50CM CYLINDRICAL - CONT'D .....	42
SCRUB HEAD GROUP, 50CM ORBITAL .....	44
RECOVERY TANK GROUP (T300e MODEL) ...	46
RECOVERY TANK GROUP (T300 MODEL) ....	48
RECOVERY TANK FILTER AND HOSE GROUP, STANDARD SCREW CAP .....	50
RECOVERY TANK FILTER AND HOSE GROUP, PINCH CUFF SCREW CAP .....	52
RECOVERY TANK FILTER AND HOSE GROUP, CONTROL VALVE (JAPAN) .....	54

SOLUTION TANK GROUP .....	56
FRAME GROUP, PUSH (T300e MODEL) .....	58
FRAME GROUP, PUSH (T300 MODEL) .....	60
FRAME GROUP, PROPEL (T300 MODEL) .....	62
ACTUATED DOWN PRESSURE GROUP .....	64
MANUAL DOWN PRESSURE GROUP .....	66
SINGLE DOWN PRESSURE GROUP .....	68
SOLUTION GROUP, STANDARD (T300e MODEL) (S/N 30106903 - 40000000) .....	70
SOLUTION GROUP, STANDARD (T300e MODEL) (S/N 30061275 - 30106903) .....	72
SOLUTION GROUP, STANDARD (T300 MODEL) .....	74
ELECTRICAL COMPONENTS GROUP (T300e MODEL) .....	76
ELECTRICAL COMPONENTS GROUP (T300 MODEL) .....	78
LOWER CONSOLE GROUP, OFF- BOARD CHARGER (T300e MODEL) .....	80
LOWER CONSOLE GROUP, OFF- BOARD CHARGER (T300 MODEL) .....	82
LOWER CONSOLE GROUP, ON- BOARD CHARGER (T300 MODEL) .....	84
HANDLE GROUP, MEMBRANE, PUSH, WITHOUT TELEMETRY (T300e MODEL) .....	86
HANDLE GROUP, PRO-MEMBRANE, PROPEL, ACTUATED DOWN PRESSURE, WITHOUT TELEMETRY (T300 MODEL) .....	88
HANDLE GROUP, MEMBRANE, PROPEL, MANUAL DOWN PRESSURE, WITHOUT TELEMETRY (T300 MODEL) .....	90
HANDLE GROUP, PRO-MEMBRANE, PUSH, ACTUATED DOWN PRESSURE, WITHOUT TELEMETRY (T300 MODEL) .....	92
HANDLE GROUP, MEMBRANE, PUSH, MANUAL DOWN PRESSURE, WITHOUT TELEMETRY (T300 MODEL) .....	94
HANDLE GROUP, PRO-PANEL (LCD), PROPEL, WITHOUT TELEMETRY (T300 MODEL) .....	96
HANDLE GROUP, PRO-PANEL (LCD), PUSH, WITHOUT TELEMETRY (T300 MODEL) .....	98
SHROUD GROUP, DISK AND ORBITAL HEAD .	100
SHROUD GROUP, CYLINDRICAL HEAD .....	102

# TABLE OF CONTENTS

---

## STANDARD PARTS - Cont'd

---

SCRUB HEAD LIFT GROUP, 43CM DISK MODEL (T300e MODEL) .....	104
SCRUB HEAD LIFT GROUP, 43CM DISK MODEL (T300 MODEL) .....	106
SCRUB HEAD LIFT GROUP, 50CM DISK MODEL (T300e MODEL) .....	108
SCRUB HEAD LIFT GROUP, 50CM DISK MODEL (T300 MODEL) .....	110
SCRUB HEAD LIFT GROUP, 60CM DUAL DISK MODEL (T300 MODEL) .....	112
SCRUB HEAD LIFT GROUP, 50CM CYLINDRICAL MODEL (T300 MODEL) .....	114
SCRUB HEAD LIFT GROUP, 50CM ORBITAL MODEL (T300 MODEL) .....	116
SQUEEGEE ASSEMBLY, 500MM / 20IN .....	118
SQUEEGEE LIFT GROUP .....	120
BATTERY CABLE GROUP, WET & AGM (T300e MODEL) .....	122
BATTERY CABLE GROUP, LITHIUM (T300e MODEL) .....	124
BATTERY CABLE GROUP, WET & AGM (T300 MODEL) .....	126
BATTERY CABLE GROUP, LITHIUM (T300 MODEL) .....	128
LABEL GROUP (T300e MODEL) .....	130
LABEL GROUP (T300e MODEL) - CONT'D .....	131
LABEL GROUP (T300 MODEL) .....	132
LABEL GROUP (T300 MODEL) - CONT'D .....	134
HARNESS GROUP .....	136

## OPTIONS

BATTERY GROUP, 105AH C20 WET .....	138
BATTERY GROUP, 130AH C20 WET .....	139
BATTERY GROUP, 150AH C20 WET .....	140
BATTERY GROUP, 140AH C20 AGM .....	141
BATTERY GROUP, 150AH (CHINA) .....	142
BATTERY GROUP, 135AH AGM (CHINA) .....	143
BATTERY GROUP, 100AH LITHIUM-ION (CHINA) .....	144
BATTERY LIFT OUT BOX KIT .....	146
MANUAL BATTERY WATERING SYSTEM (S/N OCT2022 - ) .....	148
HYDROLINK® BATTERY WATERING SYSTEM KIT (S/N 30061275 - SEP2022) .....	150
ec- H2O SOLUTION GROUP (T300 MODEL) ...	152
ec- H2O & SEVERE ENVIRONMENT SOLUTION GROUP (T300 MODEL) .....	154
ec- H2O & SEVERE ENVIRONMENT SOLUTION GROUP (T300 MODEL) - CONT'D .....	156
PARKING BRAKE GROUP .....	158
DOCUMENTATION GROUP (ONLINE ONLY) ...	159

## BREAKDOWNS

ec- H2O NANOCLEAN MODULE BREAKDOWN 9020643, 9021553 .....	160
ec- H2O NANOCLEAN MODULE BREAKDOWN 9011810 .....	162
ORBITAL HEAD ECCENTRIC DRIVE BREAKDOWN .....	164

# RECOMMENDED MAINTENANCE ITEMS

## GENERAL RECOMMENDED MAINTENANCE ITEMS

Part No.	Serial Number	Description	Qty.
1016763	(30061275- 40000000 )	Brush Assy, Disk, Scb, 17.0d, Abr (3- Lug)	1
1016764	(30061275- 40000000 )	Brush Assy, Disk, Scb, 17.0d, Nyl (3- Lug)	1
1016765	(30061275- 40000000 )	Brush Assy, Disk, Scb, 17.0d, Pyp (3- Lug)	1
1213034	(30061275- 40000000 )	Brush Assy, Disk, Scb, 43cm, Mag, Nyl	1
1213035	(30061275- 40000000 )	Brush Assy, Disk, Scb, 43cm, Mag, Pyp	1
1213037	(30061275- 40000000 )	Brush Assy, Disk, Scb, 43cm, Mag, Ab	1
1243350	(30061275- 40000000 )	Pad, Polish, 17.0d, White [1pick=1ctn]	1
1243349	(30061275- 40000000 )	Pad, Buff, 17.0d, Red [1pick=1ctn]	1
1243348	(30061275- 40000000 )	Pad, Scb, 17.0d, Blu [1pick=1ctn]	1
1243664	(30061275- 40000000 )	Pad, Strip, 17.0d Brown [1pick=1ctn]	1
1243663	(30061275- 40000000 )	Pad, Strip, 17.0d Blk[Hi Prod1pick=1ctn]	1
1243669	(30061275- 40000000 )	Pad, Surf Prep, 17.0d Maroon[1pick=1ctn]	1
1016805	(30061275- 40000000 )	Brush Assy, Disk, Scb, 20.0d, Abr (3- Lug)	1
1016810	(30061275- 40000000 )	Brush Assy, Disk, Scb, 20.0d, Nyl (3- Lug)	1
1016811	(30061275- 40000000 )	Brush Assy, Disk, Scb, 20.0d, Pyp (3- Lug)	1
1210386	(30061275- 40000000 )	Brush Assy, Disk, Scb, 50cm, Mag, Nyl	1
1213032	(30061275- 40000000 )	Brush Assy, Disk, Scb, 50cm, Mag, Pyp	1
1213033	(30061275- 40000000 )	Brush Assy, Disk, Scb, 50cm, Mag, Ab	1
1243338	(30061275- 40000000 )	Pad, Polish, 20.0d, White [1pick=1ctn]	1
1243339	(30061275- 40000000 )	Pad, Buff, 20.0d, Red [1pick=1ctn]	1
1243340	(30061275- 40000000 )	Pad, Scb, 20.0d, Blu [1pick=1ctn]	1
1243566	(30061275- 40000000 )	Pad, Stripping 20.0d, Brn [1pick=1ctn]	1
1243661	(30061275- 40000000 )	Pad, Strip, 20.0d Blk[Hi Prod1pick=1ctn]	1
1243670	(30061275- 40000000 )	Pad, Surf Prep, 20.0d Maroon[1pick=1ctn]	1
1056306	(30061275- 40000000 )	Brush Assy, Disk, Scb, 12.0d, 3- Lug, Nyl	2
1056313	(30061275- 40000000 )	Brush Assy, Disk, Scb, 12.0d, 3- Lug, Pyp	2
1063297	(30061275- 40000000 )	Brush Assy, Disk, Scb, 12.0d, 3- Lug, Abr	2
1210136	(30061275- 40000000 )	Brush Assy, Disk, Scb, 30cm, Mag, Nyl	2
1213040	(30061275- 40000000 )	Brush Assy, Disk, Scb, 30cm, Mag, Pyp	2
1213041	(30061275- 40000000 )	Brush Assy, Disk, Scb, 30cm, Mag, Ab	2
1243345	(30061275- 40000000 )	Pad, Polish, 12.0d, White [1pick=1ctn]	2
1243346	(30061275- 40000000 )	Pad, Buff, 12.0d, Red [1pick=1ctn]	2
1243347	(30061275- 40000000 )	Pad, Scb, 12.0d, Blu [1pick=1ctn]	2
1243662	(30061275- 40000000 )	Pad, Strip, 12.0d Brown [1pick=1ctn]	2
1243671	(30061275- 40000000 )	Pad, Strip, 12.0d Blk[Hi Prod1pick=1ctn]	2
1243665	(30061275- 40000000 )	Pad, Surf Prep, 12.0d Maroon[1pick=1ctn]	2
1209188	(30061275- 40000000 )	Brush, Scb, 21l, 20sr, Nyl (Cylindrical Model)	2
1212762	(30061275- 40000000 )	Brush, Scb, 21l, 20sr, Pyp (Cylindrical Model)	2
1243351	(30061275- 40000000 )	Pad, Polish, 20 X 14, White [1pick=1ctn] (Orbital Model)	1
1243352	(30061275- 40000000 )	Pad, Buff, 20 X 14, Red [1pick=1ctn] (Orbital Model)	1
1243353	(30061275- 40000000 )	Pad, Scb, 20 X 14, Blu [1pick=1ctn] (Orbital Model)	1
1243672	(30061275- 40000000 )	Pad, Surf Prep, 20x14 Maroon[1pick=1ctn](Orbital Model)	1
1074740	(30061275- 40000000 )	Pad, Scb, 14 X 20, Green [1pick=1ctn] (Orbital Model)	1
1228000	(30061275- 40000000 )	Pad, Melamine, 14" X 20" [Case Of 5] (Orbital Model)	1
1217830	(30061275- 40000000 )	Pad, Backer, 20 X 14 (Orbital Model)	1

# RECOMMENDED MAINTENANCE ITEMS

## GENERAL RECOMMENDED MAINTENANCE ITEMS

	Part No.	Serial Number	Description	Qty.
	1214595	(30061275- 40000000 )	Wheel, Scrbr, 8.00d, W/ Taper [Hi Trac] (Propel Model)	2
	1214586	(30061275- 40000000 )	Wheel, Scrbr, 8.00d, W/ Brg [Hi Trac] (Push Model)	2
	1212422	(30061275- 40000000 )	Caster, Swivel [Wicke 224051]	2
▽	1211537	(30061275- 40000000 )	Filter, In- Line, Pf06/Pf06 080m 2.6l Epd	1
▲	1218885	(30061275- 40000000 )	Gasket [Epdm, F/1211537]	1
▲	1218883	(30061275- 40000000 )	Screen, Fltr, 80 Mesh, Ss [W/ Cage]	1
▲	613991	(30061275- 40000000 )	Bowl, Clr, Short, F/1005302	1
▽	9014172	(30061275- 40000000 )	Squeegee Kit, Linatex, Am [T300/E/Ss300]	1
▲	1010560	(30061275- 40000000 )	Wheel, Bmpr, 80d X 25w, Non- Marking	2
▲	630477	(30061275- 40000000 )	Wheel, Pyu, 02.0d 0.38w, Gray	2
▲▽	9015731	(30061275- 40000000 )	Blade Kit, 500mm, Linatex (Standard)	1
▲▲	1203953	(30061275- 40000000 )	Blade, Sqge, Rear, 836l, Linatex[500mm] (Standard)	1
▲▲	1203954	(30061275- 40000000 )	Blade, Sqge, Front, 788l, Linatex[500mm] (Standard)	1
▽	9015732	(30061275- 40000000 )	Blade Kit, 500mm, Urethane (Option)	1
▲	1215609	(30061275- 40000000 )	Blade, Sqge, Rear, 836l, Urethane[500mm] (Option)	1
▲	1215611	(30061275- 40000000 )	Blade, Sqge, Front, 788l, Urethane[500mm] (Option)	1
▽	9015730	(30061275- 40000000 )	Blade Kit, 500mm, Gum (Option)	1
▲	1215610	(30061275- 40000000 )	Blade, Sqge, Rear, 836l, Gum[500mm] (Option)	1
▲	1215612	(30061275- 40000000 )	Blade, Sqge, Front, 788l, Gum[500mm] (Option)	1
	1055019	(30061275- 40000000 )	Bumper, Head, 43cm, W/ Bristle Skirt, 1m	1
	1055025	(30061275- 40000000 )	Bumper, Head, 50cm, W/ Bristle Skirt, 1m	1
	1072656	(30061275- 40000000 )	Bumper, Head, 60cm, Bristle Skirt	1
	1010560	(30061275- 40000000 )	Wheel, Bmpr, 80d X 25w, Non- Marking (Disk Heads)	1
▽	1226976	(30071665- 40000000 )	Motor, Ele, 24vdc 0215rpm 650w, 17mm (43CM Disk Head - T300 Models)	1
▽	1228117	(30122075- 40000000 )	Motor, Ele, 24vdc 150rpm 0.68hp, 17mm (43CM Disk Head - T300e Models)	1
▽	1227368	(30061275- 30071664 )	Motor, Ele, 24vdc 0200rpm 1.00hp, 17mm (43CM & 50CM Disk Head - T300 & T300e Models) (Replaced By Kit 9015159)	1
▽	1226976	(30071665- 40000000 )	Motor, Ele, 24vdc 0215rpm 650w, 17mm (50CM Disk Head - T300 Models)	1
▽	1228117	(30071664- 40000000 )	Motor, Ele, 24vdc 150rpm 0.68hp, 17mm (50CM Disk Head - T300e Models)	1
▽	1222495	(30061275- 30076603 )	Motor, Ele, 24vdc 150rpm 0.68hp, 17mm (50CM Disk Head - T300e Model Only) (Replaced By Kit 9015198)	1
▲	1227273	(30071665- 40000000 )	Vr, Brush Kit, Motor, Ele (4pc) (43CM & 50CM Disk Head)	1
▲	1045790	(30061275- 30071664 )	Brush Kit, Replmt, Carbon 24vdc[1pk=1set] (4Pc) (43CM & 50CM Disk Head)	1
▽	1227280	(30078279- 40000000 )	Motor, 24vdc, 2000rpm, 7/8hp (60CM Disk Head)	1
▽	1210212	(30061275- 30078278 )	Motor, 24vdc, 2000rpm, 7/8hp, Us (60CM Disk Head) (Replaced By Kit 9015160)	1
▲	1059370	(30061275- 40000000 )	Brush, Motor, Replmt [Bag Of 4] (60CM Disk Head)	2
▽	1210202	(30061275- 40000000 )	Motor, Ele, 24vdc [Vw Cyl] (Cylindrical Head)	1
▲	1059370	(30061275- 40000000 )	Brush, Motor, Replmt (Bag Of 4) (Cylindrical Head)	1
▽	1212669	(30061275- 40000000 )	Motor, Ele, 24vdc, 2200rpm, .6hp, 22mm (Orbital Head)	1
▲	1059370	(30061275- 40000000 )	Brush, Motor, Replmt [Bag Of 4] (Orbital Head)	1
	1055305	(30061275- 40000000 )	Belt, Drive, 6pj, Ej139 [T3] (60CM Disk Head)	1
▽	9014166	(30061275- 40000000 )	Kit, Belt, Motor (Includes Installation Tool) (Cyl Head)	1
▲	1213132	(30061275- 40000000 )	Tool, Installation, Belt (Cylindrical Head)	1
	1215666	(30061275- 40000000 )	Skirt, Side, Cyl, Floating (Cylindrical Head)	2
	630477	(30061275- 40000000 )	Wheel, Pyu, 02.0d 0.38w, Gray (Cylindrical Head)	4
	1014918	(30061275- 40000000 )	Wheel, 03.0d 0.88w 0.31b, W/ Bshg, Rbr	2

# RECOMMENDED MAINTENANCE ITEMS

## GENERAL RECOMMENDED MAINTENANCE ITEMS

	Part No.	Serial Number	Description	Qty.
▽	1226905	(30071042- 40000000 )	Fan, Vacuum, 6.6d, 024vdc, 2 Stage (T300 Model)	1
▲	1052126	(30071042- 40000000 )	Inductor, 12.7mmid [156 Imp At 25mhz]	1
▲	1206774	(30061275- 40000000 )	Vr, Brush Kit, Motor, Fan (1 Pkg = 2 Pcs)	1
▽	1202880	(30061275- 30071041 )	Fan, Vacuum, 6.6d, 024vdc, 2 Stage (T300 Model) (Replaced by 1226905)	1
▲	1206774	(30061275- 40000000 )	Vr, Brush Kit, Motor, Fan (1 Pkg = 2 Pcs)	1
▽	1219312	(30061275- 40000000 )	Fan, Vacuum, 5.7d, 024vdc, 2 Stage (T300e Model)	1
▲	372883	(30061275- 40000000 )	Vr, Brush Kit, Motor, Ele (1 Pkg = 2 Pcs)	1
	1230810	(30068260- 40000000 )	Brush Kit, Carbon, Transaxle, (Hengye) (For Transaxle 1229667 - Motor Not Available Separately)	1
▽	1216386	(30061275- 30068259 )	Motor, Transaxle, 24vdc, Replmt [UI, Ce]	1
▲	1212351	(30061275- 30068259 )	Brush Kit, Carbon, Transaxle, UI (1 Kit = 4 Pcs)	1
▽	9014872	(30061275- 40000000 )	Kit, Deflector, Tray, Debris, Cl, [T300]	1
▲	1225187	(30061275- 40000000 )	Seal, Rbr, Clsd, 12.7 <sup>Th</sup> , 24.0Id, 40.0Od	1
▲	1224899	(30061275- 40000000 )	Deflector, Tray, Debris	1
▲	1207357	(30061275- 40000000 )	Tray, Debris, Tank, Recvy [T300]	1
	9014905	(30061275- 40000000 )	Cover Kit, Circuitbreaker, Ci[T300/E/Ss]	1
	630052	(30061275- 40000000 )	Float Shut- Off (2)Ball 1.75d	1
▽	1246719	(30104487- NOV2020 )	Hose Assy, Drain, 1.5id X 21.9l [Pu] (Gray - Option - Replaced By 1253431)	1
▲	1219134	(30061275- 40000000 )	Cap, Drain Assy [Gray]	1
▽	1229594	(30061275- 30104486 )	Hose Assy, Drain, 1.5d 017l, [Pvc], [Ch] (Black - Standard - Replaced By Gray Pinch Cuff Screw Cap 1253431)	1
▲	1218955	(30061275- 40000000 )	Cap, Drain Assy [Black]	1
▽	1253431	(DEC2020- 40000000 )	Hose Assy, Drain, 1.5id X 19.7l [Pu] (Gray - Option)	1
▲	1219134	(30061275- 40000000 )	Cap, Drain Assy [Gray]	1
▽	1246719	(xxxxxxx- NOV2020 )	Hose Assy, Drain, 1.5id X 21.9l [Pu] (Gray - Option - Replaced By 1253431)	1
▲	1219134	(30061275- 40000000 )	Cap, Drain Assy [Gray]	1
▽	1213008	(30061275- xxxxxxxx )	Hose Assy, Drain, 1.5d 025l 1.5/Cap [Pu] (Gray - Option) (No Longer Available - Replaced By 1253431)	1
▲	1219134	(30061275- 40000000 )	Cap, Drain Assy [Gray]	1
▽	9014171	(30061275- xxxxxxxx )	Hose Assy, With Valve (Gray - Japan) (No Longer Avail- able - Replaced By Gray Pinch Cuff Screw Cap 1253431)	1
▲	1051986	(30061275- xxxxxxxx )	Valve, Ball, 2way, 1.0id Pvc, W/Handle (No Longer Avail- able - Replaced By Gray Pinch Cuff Screw Cap 1253431)	1
▲	1222591	(30061275- xxxxxxxx )	Hose Assy, 45cuff,1.5d 021l 1.5/1.5[Pu](Gray) (No Longer Available - Rpld By Gray Pinch Cuff Screw Cap 1253431)	1
	1229595	(30061275- 40000000 )	Hose Assy,W/2cuff,1.5d 022l, [Pvc], [Ch] (Black - Standard)	1
	1204663	(30061275- 40000000 )	Hose Assy, W/2cuff,1.5d 031l 1.5/1.5[Pu] (Gray - Option)	1
	1210472	(30061275- 40000000 )	Seal, Afmkt, Bulb, 0.50d .13grip, 05ft (Rec Tank Lid)	1
	1046428	(30061275- 40000000 )	Seal, Afmkt, Rbr, Clsd, Adh, 02ft (Front Fill Cover)	1
▽	9021553	(FEB2023- 40000000 )	Module Kit, Replmt [Ec- H2o, B 02]	1
▽	9020643	(JUN2020- JAN2023 )	Module Kit, Replmt [Ec- H2o, B 02] (Replaced By 9021553)	1
▽	9011810	(30061275- MAY2020 )	Module Kit, Replmt [Ec- H2o, B 02] (Replaced By 9021553)	1
▲	9013646	(30061275- 40000000 )	Cartridge, Ec- H2o Nanoclean Wcm, 270ml	1

BRUSHES AND PAD DRIVER GROUP, 43CM DISK 3-LUG HUB

355330

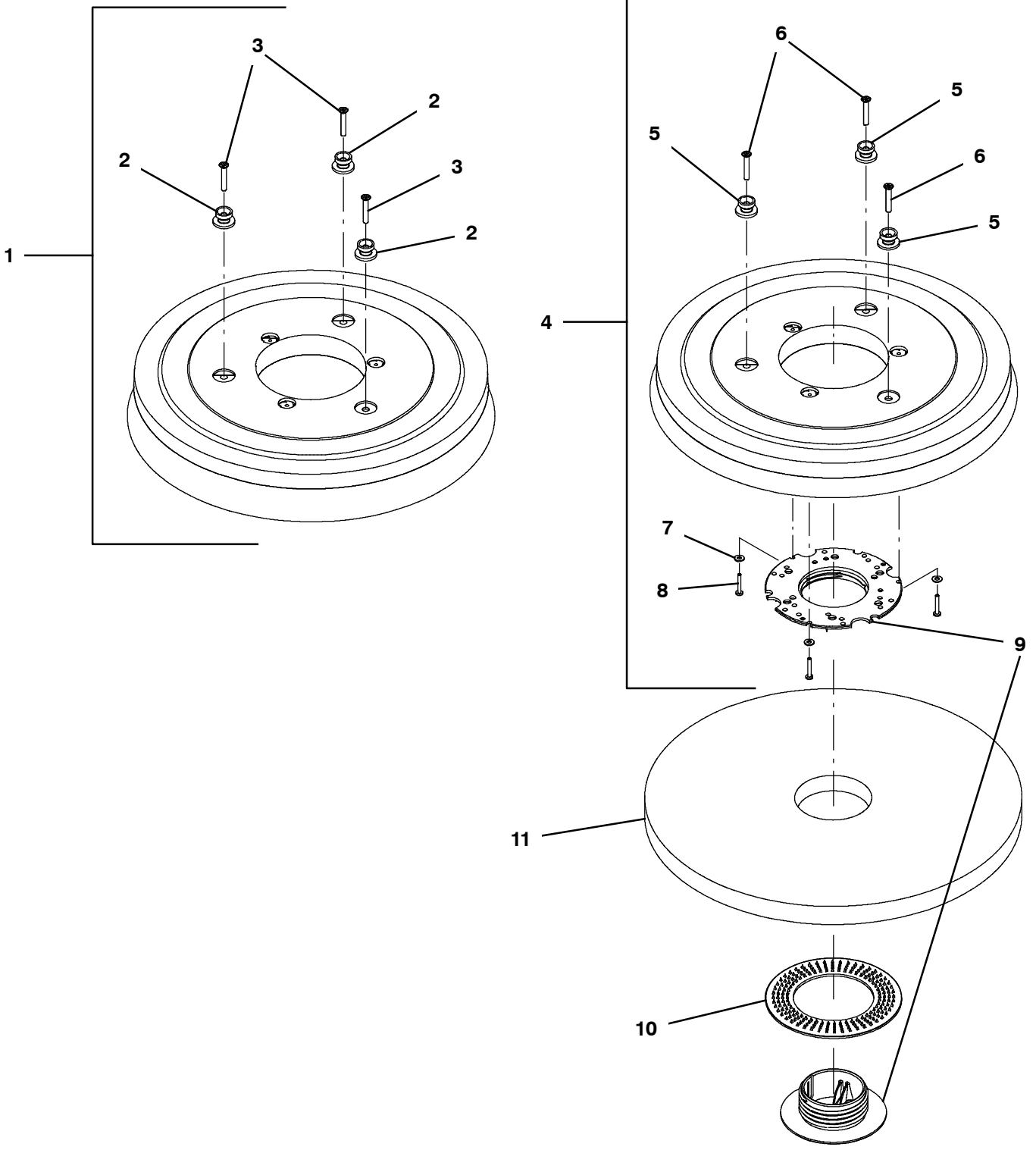

**BRUSHES AND PAD DRIVER GROUP, 43CM DISK 3- LUG HUB**

Ref.	Part No.	Serial Number	Description	Qty.
▽	1	1016763	(30061275- 40000000 ) Brush Assy, Disk, Scb, 17.0d, Abr	1
▽	1	1016764	(30061275- 40000000 ) Brush Assy, Disk, Scb, 17.0d, Nyl	1
▽	1	1016765	(30061275- 40000000 ) Brush Assy, Disk, Scb, 17.0d, Pyp	1
▲	2	1013018	(30061275- 40000000 ) Stud, Drive, Brush Pad	3
▲	3	1021316	(30061275- 40000000 ) Screw, Flt, Phl, M6 X 1.00 X 35, Ss	3
▽	4	1212965	(30061275- 40000000 ) Driver Assy, Pad, 43cm, Brush, 3 Lug	1
▲	5	1013018	(30061275- 40000000 ) Stud, Drive, Brush Pad	3
▲	6	1021316	(30061275- 40000000 ) Screw, Flt, Phl, M6 X 1.00 X 35, Ss	3
▲	7	41579	(30061275- 40000000 ) Washer, Flat, 08, Ss	3
▲	8	04403	(30061275- 40000000 ) Screw, Pan, Phl, M4 X 0.70 X 25, NI, Ss	3
▲	9	32506	(30061275- 40000000 ) Device, Centering, Rh Pad Retainer	1
▲	10	32505	(30061275- 40000000 ) Washer, Flat, 92b 156d 2.6l, Pad Driver	1
	11	1243350	(30061275- 40000000 ) Pad, Polish, 17.0d, White [1pick=1ctn]	1
	11	1243349	(30061275- 40000000 ) Pad, Buff, 17.0d, Red [1pick=1ctn]	1
	11	1243348	(30061275- 40000000 ) Pad, Scb, 17.0d, Blu [1pick=1ctn]	1
	11	1243664	(30061275- 40000000 ) Pad, Strip, 17.0d Brown [1pick=1ctn]	1
	11	1243663	(30061275- 40000000 ) Pad, Strip, 17.0d Blk[Hi Prod1pick=1ctn]	1
	11	1243669	(30061275- 40000000 ) Pad, Surf Prep, 17.0d Maroon[1pick=1ctn]	1

▽ ASSEMBLY

▲ INCLUDED IN ASSEMBLY

BRUSHES AND PAD DRIVER GROUP, 43CM DISK MAGNETIC HUB

355338

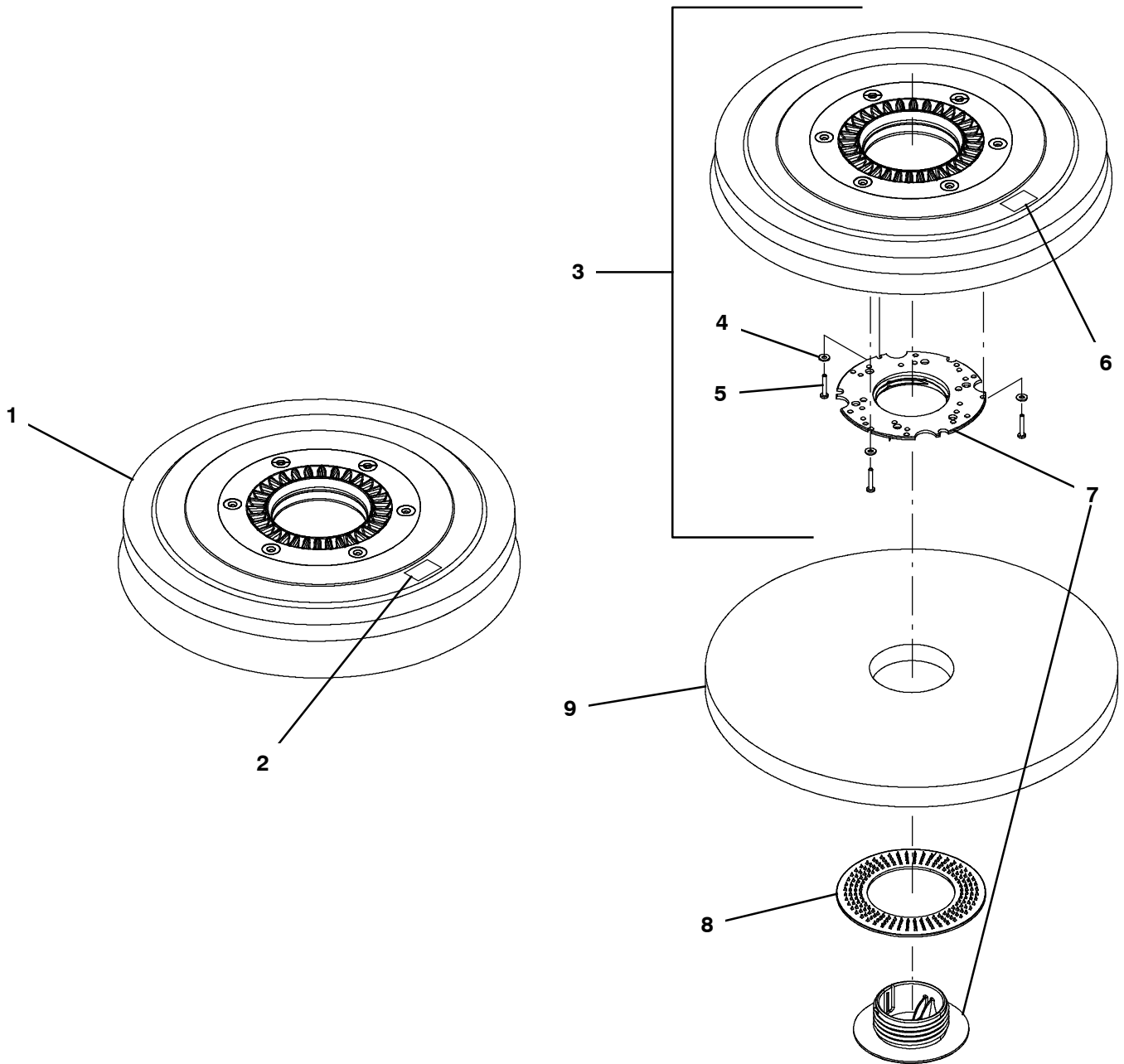

## BRUSHES AND PAD DRIVER GROUP, 43CM DISK MAGNETIC HUB

Ref.	Part No.	Serial Number	Description	Qty.
▽	1	1213034	(30061275- 40000000 ) Brush Assy, Disk, Scb, 43cm, Mag, Nyl	1
▽	1	1213035	(30061275- 40000000 ) Brush Assy, Disk, Scb, 43cm, Mag, Pyp	1
▽	1	1213037	(30061275- 40000000 ) Brush Assy, Disk, Scb, 43cm, Mag, Ab	1
▲	2	1218392	(30061275- 40000000 ) Label, Safety, Magnet, Med	1
▽	3	1211869	(30061275- 40000000 ) Driver Assy, Pad, 43cm, Brush, Magnetic	1
▲	4	41579	(30061275- 40000000 ) Washer, Flat, 08, Ss	3
▲	5	1212542	(30061275- 40000000 ) Screw, Pan, Phl, M4 X 0.70 X 12, Nl, Ss	3
▲	6	1218392	(30061275- 40000000 ) Label, Safety, Magnet, Med	1
▲	7	32506	(30061275- 40000000 ) Device, Centering, Rh Pad Retainer	1
▲	8	32505	(30061275- 40000000 ) Washer, Flat, 92b 156d 2.6l, Pad Driver	1
	9	1243350	(30061275- 40000000 ) Pad, Polish, 17.0d, White [1pick=1ctn]	1
	9	1243349	(30061275- 40000000 ) Pad, Buff, 17.0d, Red [1pick=1ctn]	1
	9	1243348	(30061275- 40000000 ) Pad, Scb, 17.0d, Blu [1pick=1ctn]	1
	9	1243664	(30061275- 40000000 ) Pad, Strip, 17.0d Brown [1pick=1ctn]	1
	9	1243663	(30061275- 40000000 ) Pad, Strip, 17.0d Blk[Hi Prod1pick=1ctn]	1
	9	1243669	(30061275- 40000000 ) Pad, Surf Prep, 17.0d Maroon[1pick=1ctn]	1

▽ ASSEMBLY

▲ INCLUDED IN ASSEMBLY

BRUSHES AND PAD DRIVER GROUP, 50CM DISK 3-LUG HUB

355331

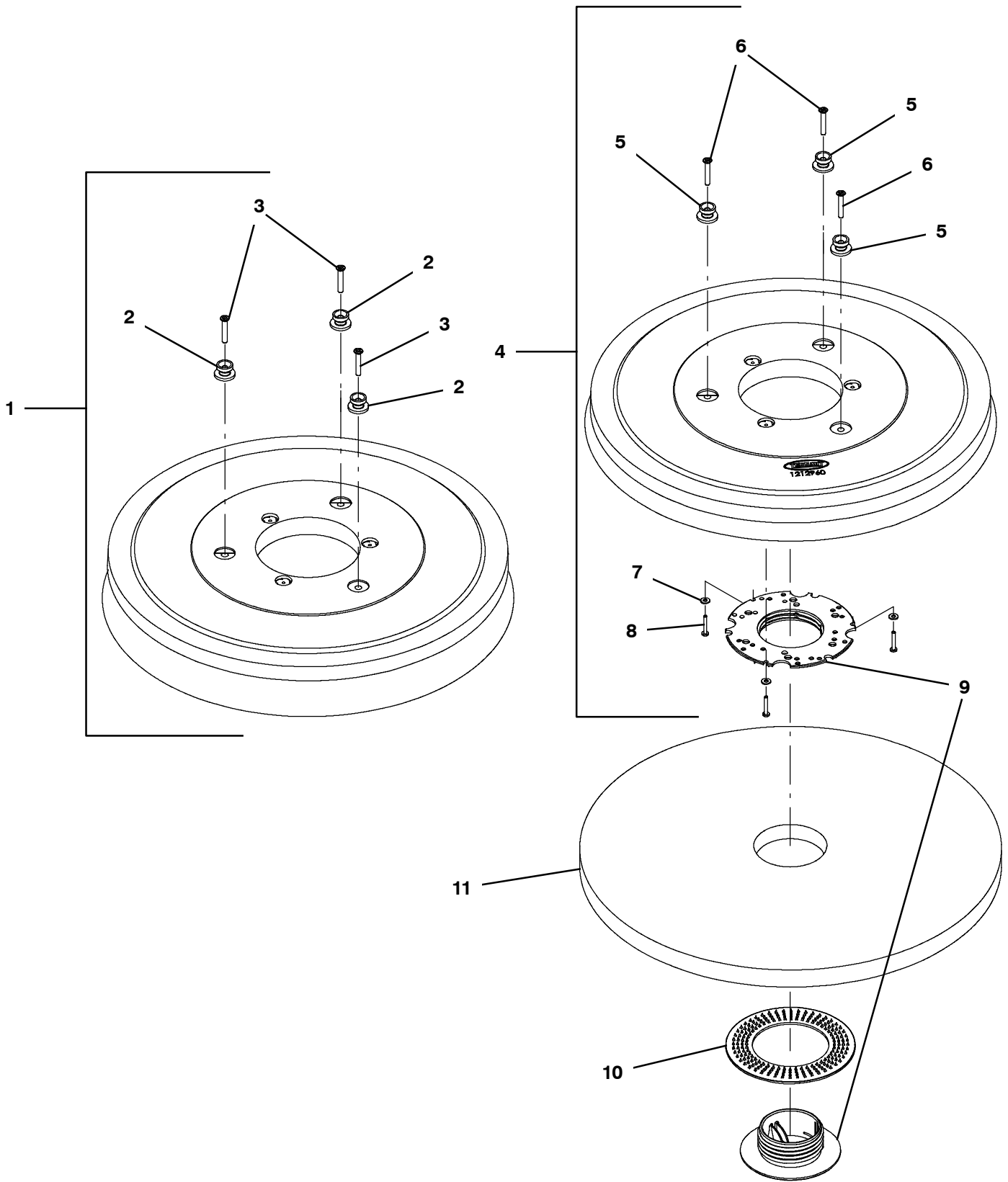

## BRUSHES AND PAD DRIVER GROUP, 50CM DISK 3- LUG HUB

Ref.	Part No.	Serial Number	Description	Qty.
▽	1	1016805	(30061275- 40000000 ) Brush Assy, Disk, Scb, 20.0d, Abr	1
▽	1	1016810	(30061275- 40000000 ) Brush Assy, Disk, Scb, 20.0d, Nyl	1
▽	1	1016811	(30061275- 40000000 ) Brush Assy, Disk, Scb, 20.0d, Pyp	1
▲	2	1013018	(30061275- 40000000 ) Stud, Drive, Brush Pad	3
▲	3	1021316	(30061275- 40000000 ) Screw, Flt, Phl, M6 X 1.00 X 35, Ss	3
▽	4	1212960	(30061275- 40000000 ) Driver Assy, Pad, 50cm, Brush, 3 Lug	1
▲	5	1013018	(30061275- 40000000 ) Stud, Drive, Brush Pad	3
▲	6	1021316	(30061275- 40000000 ) Screw, Flt, Phl, M6 X 1.00 X 35, Ss	3
▲	7	41579	(30061275- 40000000 ) Washer, Flat, 08, Ss	3
▲	8	04403	(30061275- 40000000 ) Screw, Pan, Phl, M4 X 0.70 X 25, NI, Ss	3
▲	9	32506	(30061275- 40000000 ) Device, Centering, Rh Pad Retainer	1
▲	10	32505	(30061275- 40000000 ) Washer, Flat, 92b 156d 2.6l, Pad Driver	1
	11	1243338	(30061275- 40000000 ) Pad, Polish, 20.0d, White [1pick=1ctn]	1
	11	1243339	(30061275- 40000000 ) Pad, Buff, 20.0d, Red [1pick=1ctn]	1
	11	1243340	(30061275- 40000000 ) Pad, Scb, 20.0d, Blu [1pick=1ctn]	1
	11	1243566	(30061275- 40000000 ) Pad, Stripping 20.0d, Brn [1pick=1ctn]	1
	11	1243661	(30061275- 40000000 ) Pad, Strip, 20.0d Blk[Hi Prod1pick=1ctn]	1
	11	1243670	(30061275- 40000000 ) Pad, Surf Prep, 20.0d Maroon[1pick=1ctn]	1

▽ ASSEMBLY

▲ INCLUDED IN ASSEMBLY

BRUSHES AND PAD DRIVER GROUP, 50CM DISK MAGNETIC HUB

355339

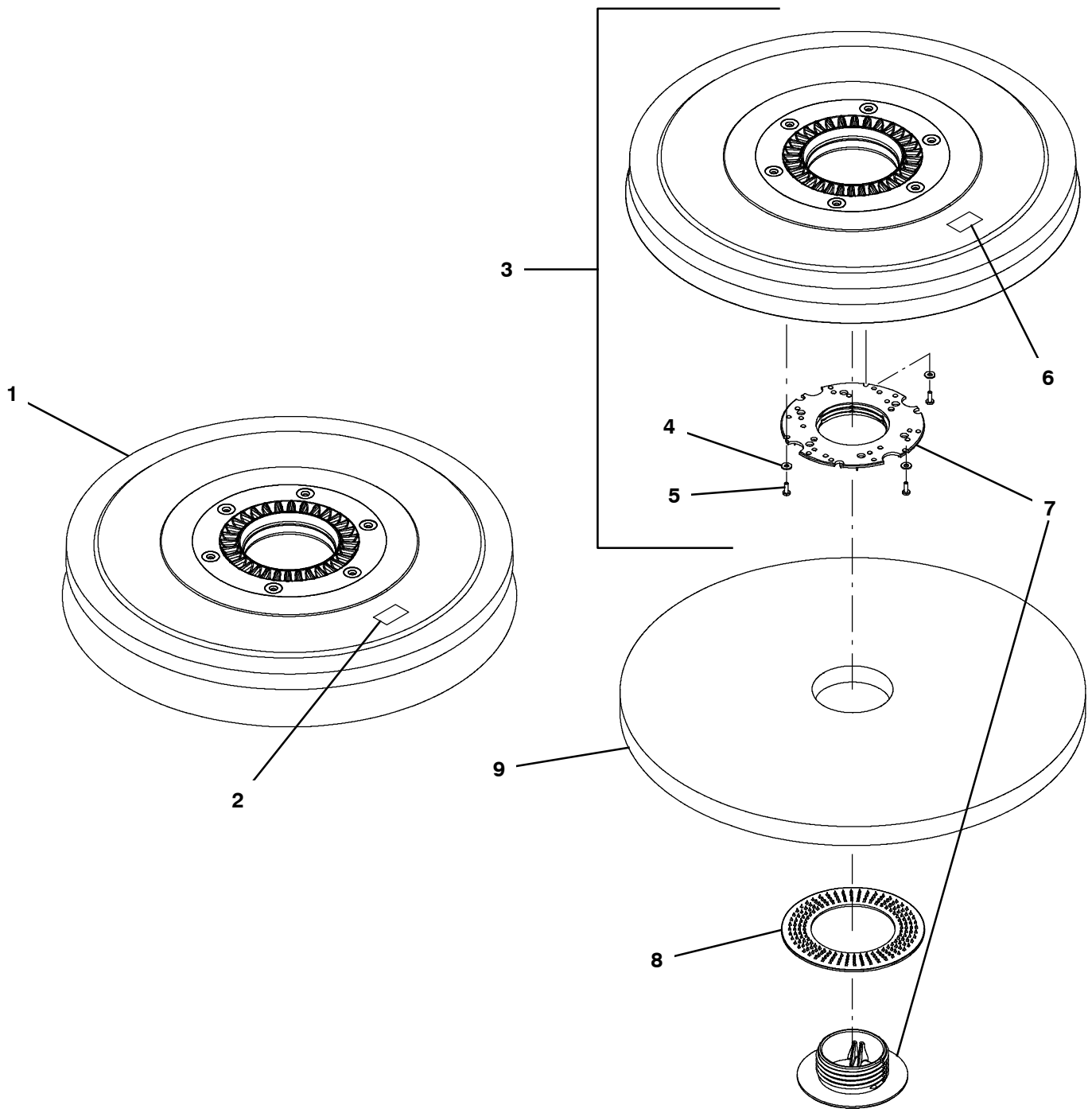

**BRUSHES AND PAD DRIVER GROUP, 50CM DISK MAGNETIC HUB**

Ref.	Part No.	Serial Number	Description	Qty.
▽	1	1210386	(30061275- 40000000 ) Brush Assy, Disk, Scb, 50cm, Mag, Nyl	1
▽	1	1213032	(30061275- 40000000 ) Brush Assy, Disk, Scb, 50cm, Mag, Pyp	1
▽	1	1213033	(30061275- 40000000 ) Brush Assy, Disk, Scb, 50cm, Mag, Ab	1
▲	2	1218392	(30061275- 40000000 ) Label, Safety, Magnet, Med	1
▽	3	1209197	(30061275- 40000000 ) Driver Assy, Pad, 50cm, Brush, Magnetic	1
▲	4	41579	(30061275- 40000000 ) Washer, Flat, 08, Ss	3
▲	5	1212542	(30061275- 40000000 ) Screw, Pan, Phl, M4 X 0.70 X 12, Nl, Ss	3
▲	6	1218392	(30061275- 40000000 ) Label, Safety, Magnet, Med	1
▲	7	32506	(30061275- 40000000 ) Device, Centering, Rh Pad Retainer	1
▲	8	32505	(30061275- 40000000 ) Washer, Flat, 92b 156d 2.6l, Pad Driver	1
	9	1243338	(30061275- 40000000 ) Pad, Polish, 20.0d, White [1pick=1ctn]	1
	9	1243339	(30061275- 40000000 ) Pad, Buff, 20.0d, Red [1pick=1ctn]	1
	9	1243340	(30061275- 40000000 ) Pad, Scb, 20.0d, Blu [1pick=1ctn]	1
	9	1243566	(30061275- 40000000 ) Pad, Stripping 20.0d, Brn [1pick=1ctn]	1
	9	1243661	(30061275- 40000000 ) Pad, Strip, 20.0d Blk[Hi Prod1pick=1ctn]	1
	9	1243670	(30061275- 40000000 ) Pad, Surf Prep, 20.0d Maroon[1pick=1ctn]	1

▽ ASSEMBLY

▲ INCLUDED IN ASSEMBLY

BRUSHES AND PAD DRIVER GROUP, 60CM DUAL DISK 3-LUG HUB

355332

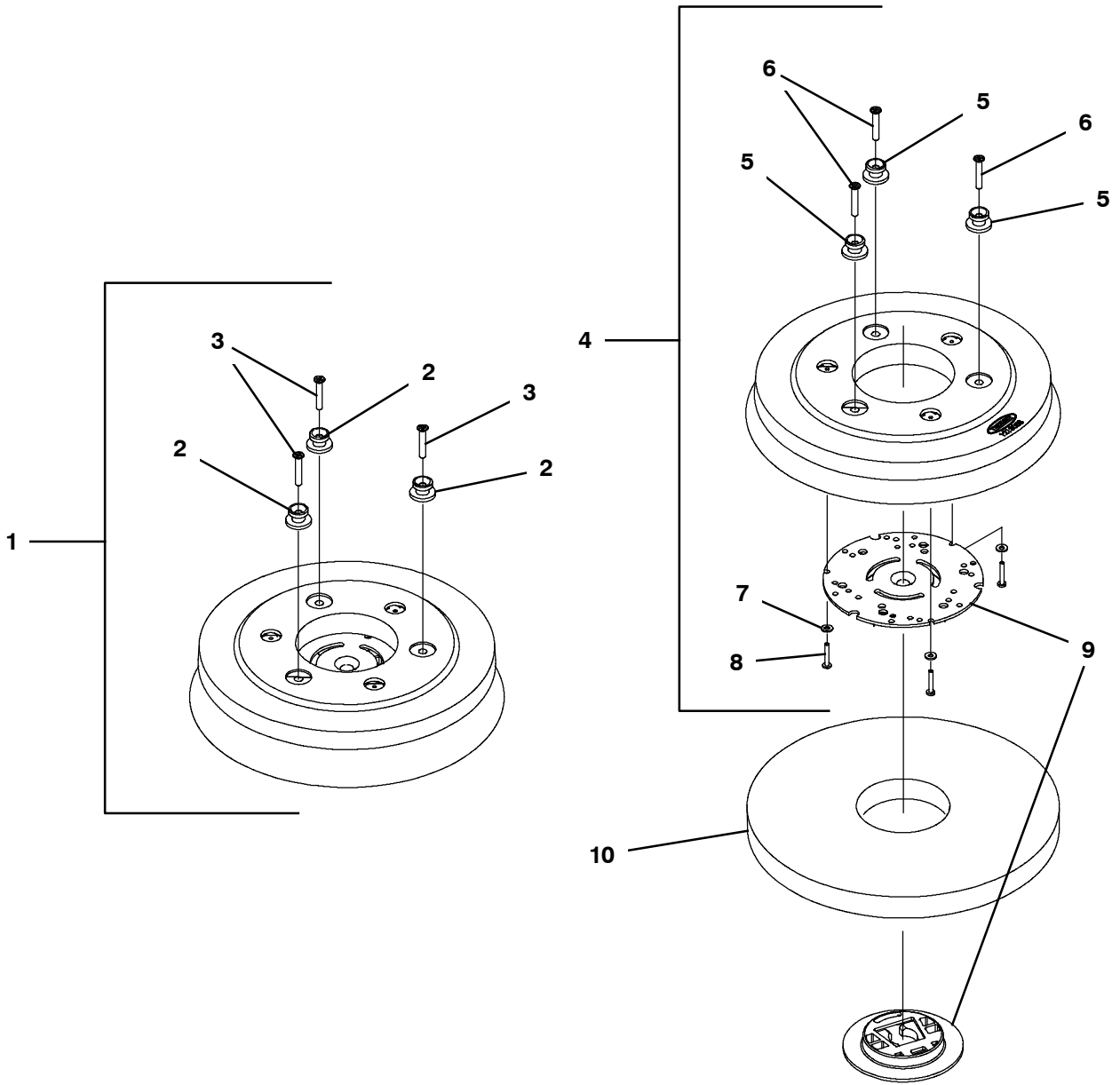

## BRUSHES AND PAD DRIVER GROUP, 60CM DUAL DISK 3-LUG HUB

Ref.	Part No.	Serial Number	Description	Qty.
▽	1	1056306	(30061275- 40000000 ) Brush Assy, Disk, Scb, 12.0d, 3- Lug, Nyl	2
▽	1	1056313	(30061275- 40000000 ) Brush Assy, Disk, Scb, 12.0d, 3- Lug, Pyp	2
▽	1	1063297	(30061275- 40000000 ) Brush Assy, Disk, Scb, 12.0d, 3- Lug, Abr	2
▲	2	1055558	(30061275- 40000000 ) Mount, Lug, Pad- Driver [T3]	3
▲	3	1021316	(30061275- 40000000 ) Screw, Flt, Phl, M6 X 1.00 X 35, Ss	3
▽	4	1213038	(30061275- 40000000 ) Driver Assy, Pad, 30cm, Brush, 3 Lug	2
▲	5	1055558	(30061275- 40000000 ) Mount, Lug, Pad- Driver [T3]	3
▲	6	1021316	(30061275- 40000000 ) Screw, Flt, Phl, M6 X 1.00 X 35, Ss	3
▲	7	41579	(30061275- 40000000 ) Washer, Flat, 08, Ss	3
▲	8	04403	(30061275- 40000000 ) Screw, Pan, Phl, M4 X 0.70 X 25, NI, Ss	3
▲	9	370095	(30061275- 40000000 ) Device, Centering, Clip On, TI [Gf Pp]	1
	10	1243345	(30061275- 40000000 ) Pad, Polish, 12.0d, White [1pick=1ctn]	2
	10	1243346	(30061275- 40000000 ) Pad, Buff, 12.0d, Red [1pick=1ctn]	2
	10	1243347	(30061275- 40000000 ) Pad, Scb, 12.0d, Blu [1pick=1ctn]	2
	10	1243662	(30061275- 40000000 ) Pad, Strip, 12.0d Brown [1pick=1ctn]	2
	10	1243671	(30061275- 40000000 ) Pad, Strip, 12.0d Blk[Hi Prod1pick=1ctn]	2
	10	1243665	(30061275- 40000000 ) Pad, Surf Prep, 12.0d Maroon[1pick=1ctn]	2

▽ ASSEMBLY

▲ INCLUDED IN ASSEMBLY

BRUSHES AND PAD DRIVER GROUP, 60CM DUAL DISK MAGNETIC HUB

355340

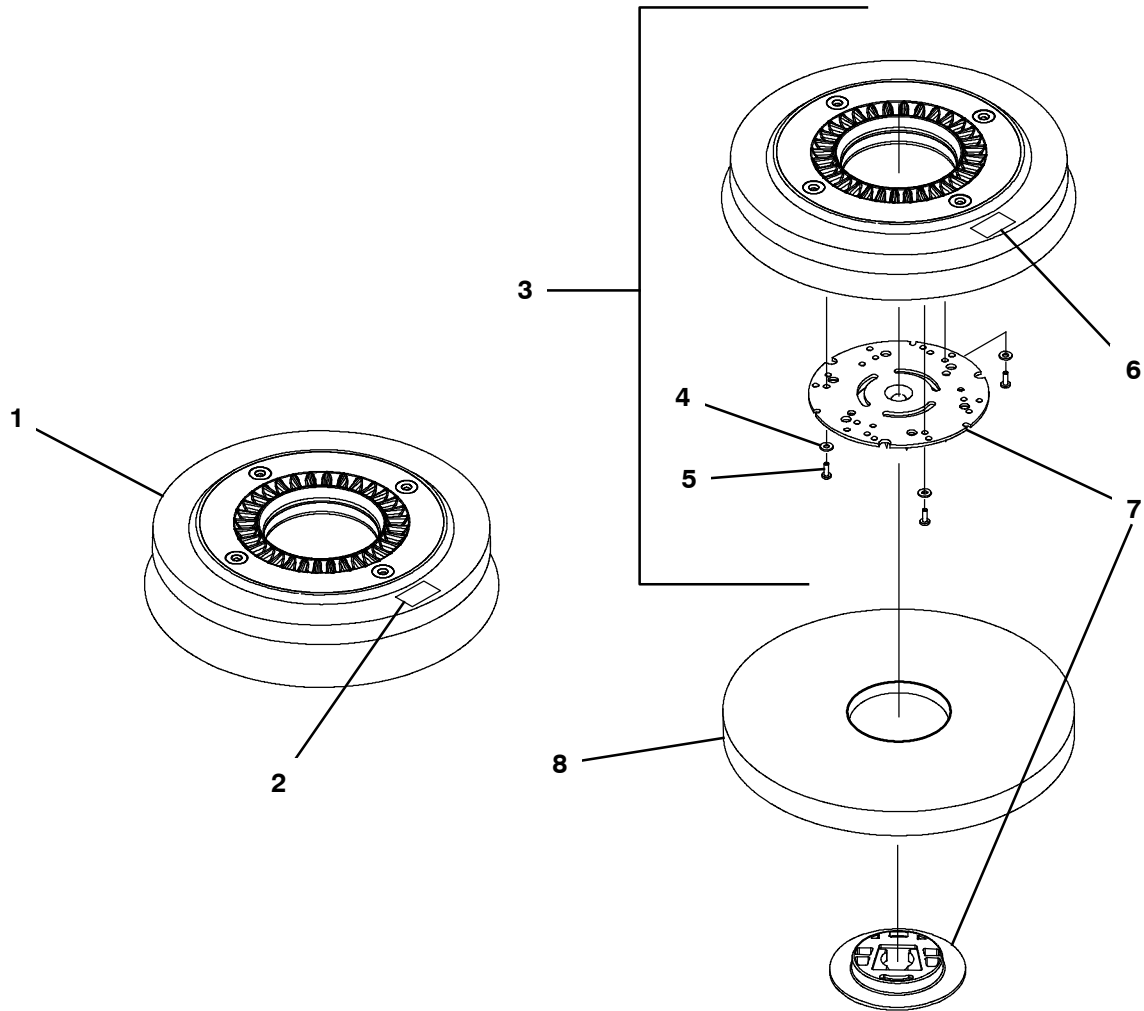

**BRUSHES AND PAD DRIVER GROUP, 60CM DUAL DISK MAGNETIC HUB**

Ref.	Part No.	Serial Number	Description	Qty.
▽	1	1210136	(30061275- 40000000 ) Brush Assy, Disk, Scb, 30cm, Mag, Nyl	2
▽	1	1213040	(30061275- 40000000 ) Brush Assy, Disk, Scb, 30cm, Mag, Pyp	2
▽	1	1213041	(30061275- 40000000 ) Brush Assy, Disk, Scb, 30cm, Mag, Ab	2
▲	2	1218392	(30061275- 40000000 ) Label, Safety, Magnet, Med	1
▽	3	1209160	(30061275- 40000000 ) Driver Assy, Pad, 30cm, [Magnetic]	2
▲	4	41579	(30061275- 40000000 ) Washer, Flat, 08, Ss	3
▲	5	1212542	(30061275- 40000000 ) Screw, Pan, Phl, M4 X 0.70 X 12, NI, Ss	3
▲	6	1218392	(30061275- 40000000 ) Label, Safety, Magnet, Med	1
▲	7	370095	(30061275- 40000000 ) Device, Centering, Clip On, TI [Gf Pp]	1
	8	1243345	(30061275- 40000000 ) Pad, Polish, 12.0d, White [1pick=1ctn]	2
	8	1243346	(30061275- 40000000 ) Pad, Buff, 12.0d, Red [1pick=1ctn]	2
	8	1243347	(30061275- 40000000 ) Pad, Scb, 12.0d, Blu [1pick=1ctn]	2
	8	1243662	(30061275- 40000000 ) Pad, Strip, 12.0d Brown [1pick=1ctn]	2
	8	1243671	(30061275- 40000000 ) Pad, Strip, 12.0d Blk[Hi Prod1pick=1ctn]	2
	8	1243665	(30061275- 40000000 ) Pad, Surf Prep, 12.0d Maroon[1pick=1ctn]	2

▽ ASSEMBLY

▲ INCLUDED IN ASSEMBLY

## BRUSHES GROUP, 50CM CYLINDRICAL

355333

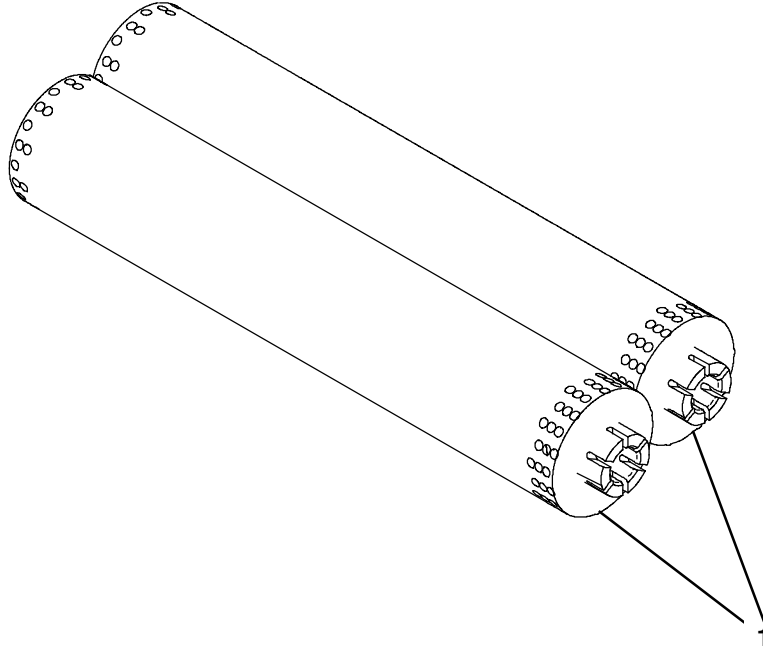

Ref.	Part No.	Serial Number	Description	Qty.
1	1209188	(30061275- 40000000 )	Brush, Scb, 21l, 20sr, Nyl	2
1	1212762	(30061275- 40000000 )	Brush, Scb, 21l, 20sr, Pyp	2

PAD GROUP, 50CM ORBITAL

355334

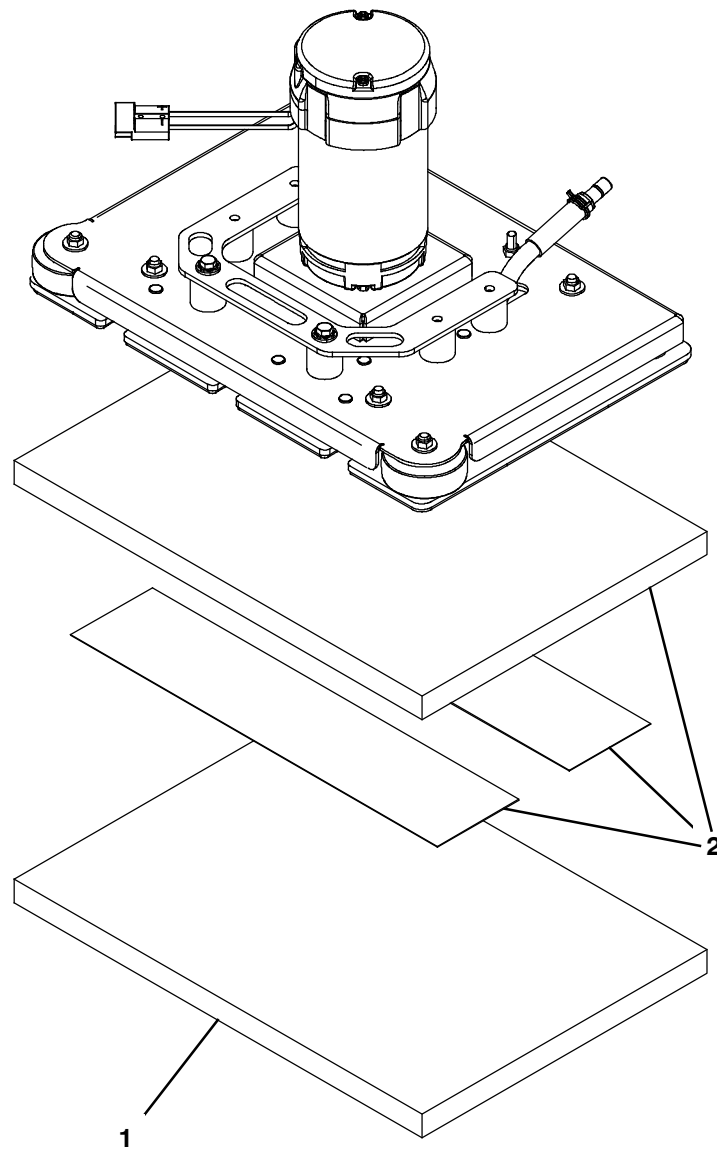

Ref.	Part No.	Serial Number	Description	Qty.
1	1243351	(30061275- 40000000 )	Pad, Polish, 20 X 14, White [1pick=1ctn]	1
1	1243352	(30061275- 40000000 )	Pad, Buff, 20 X 14, Red [1pick=1ctn]	1
1	1243353	(30061275- 40000000 )	Pad, Scb, 20 X 14, Blu [1pick=1ctn]	1
1	1243672	(30061275- 40000000 )	Pad, Surf Prep, 20x14 Maroon[1pick=1ctn]	1
1	1074740	(30061275- 40000000 )	Pad, Scb, 14 X 20, Green [1pick=1ctn]	1
1	1228000	(30061275- 40000000 )	Pad, Melamine, 14" X 20" [Case Of 5]	1
2	1217830	(30061275- 40000000 )	Pad, Backer, 20 X 14 (Includes Hook & Loop Fastener)	1

▽ ASSEMBLY

▲ INCLUDED IN ASSEMBLY

SCRUB HEAD GROUP, 43CM DISK, 3-LUG HUB

355549

(S/N 30061275 - 30066921)

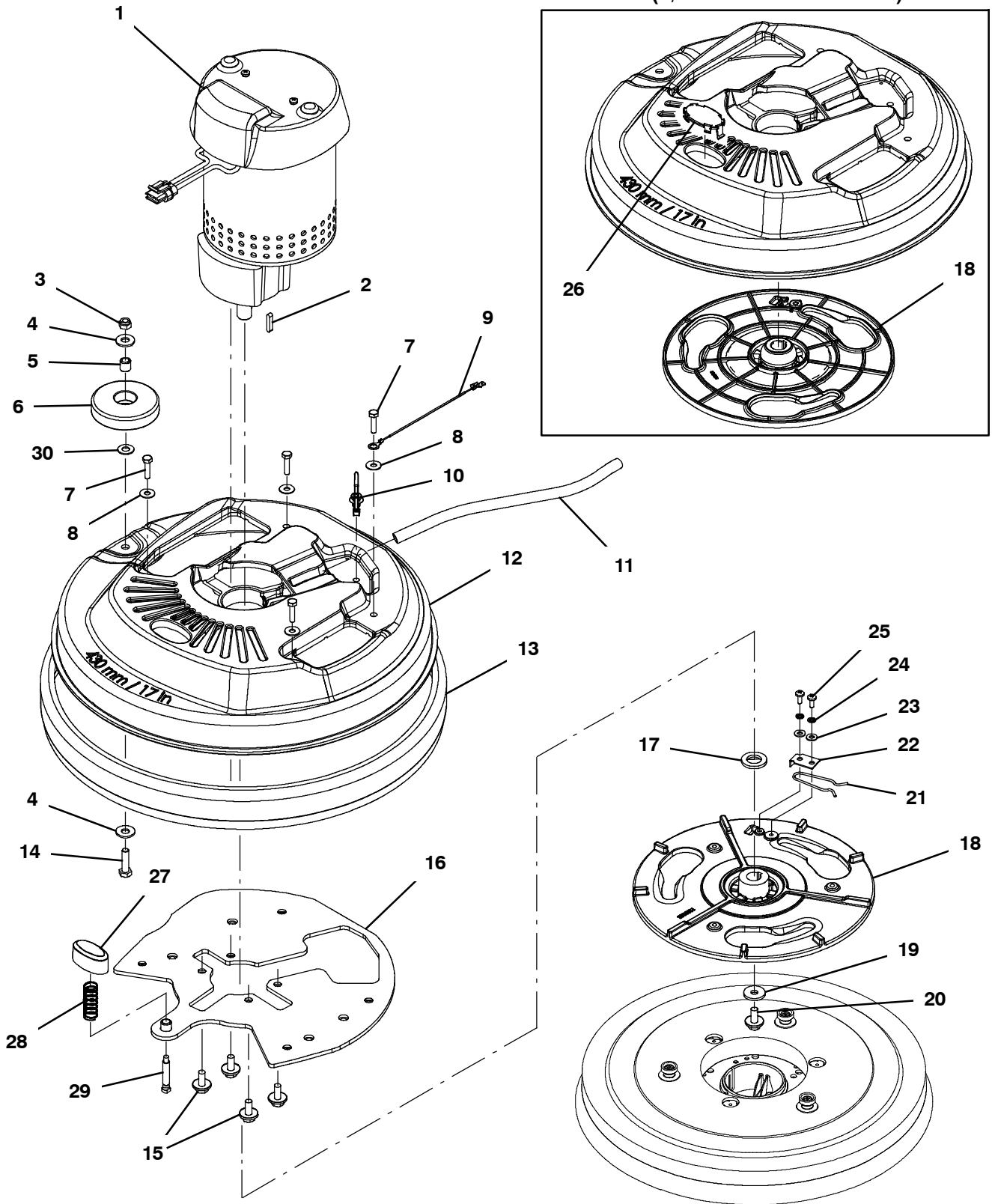

SCRUB HEAD GROUP, 43CM DISK, 3- LUG HUB

Ref.	Part No.	Serial Number	Description	Qty.
▽	1	1226976	(30071665- 40000000 ) Motor, Ele, 24vdc 0215rpm 650w, 17mm (T300 Model)	1
▽	1	1228117	(30122075- 40000000 ) Motor, Ele, 24vdc 150rpm 0.68hp, 17mm (T300e Model)	1
▽	1	1227368	(30061275- 30071664 ) Motor, Ele, 24vdc 0200rpm 1.00hp, 17mm (Replaced By Kit 9015159)	1
▲		1227273	(30071665- 40000000 ) Vr, Brush Kit, Motor, Ele (4pc)	1
▲		1045790	(30061275- 30071664 ) Brush Kit, Replmt,Carbon 24vdc[1pk=1set](4Pc) (For Sanrong Motor - Frame #56S)	1
▲	2	1014328	(30061275- 40000000 ) Key, Sq, 05mm X 05mm, 25mm	1
	3	08713	(30061275- 40000000 ) Nut, Hex, Lock, M8 X 1.25, NI, Ss	1
	4	01685	(30061275- 40000000 ) Washer, Flat, 0.38b 0.88d .08, Ss	2
	5	222460	(30061275- 40000000 ) Sleeve, P/M, 0.32b 0.50d 0.5l [430ss]	1
	6	1010560	(30061275- 40000000 ) Wheel, Bmpr, 80d X 25w, Non- Marking	1
	7	1016005	(30061275- 40000000 ) Screw, Hex, M6 X 1.00 X 25, NI, FI, Ss	4
	8	01684	(30061275- 40000000 ) Washer, Flat, 0.27b 0.69d .05, Ss	4
	9	1074344	(30061275- 40000000 ) Harness, Ele [Ring With .250m Tail]	1
	10	1210807	(30061275- 40000000 ) Wire, Tie [W/.25" Fir Tree Clip]	1
	11	9014145	(30061275- 40000000 ) Hose, Afmkt, Pe, .375id .50od, 05ft	1
	12	1212324	(30061275- 40000000 ) Housing, Head, 43cm	1
	13	1055019	(30061275- 40000000 ) Bumper, Head, 43cm, W/ Bristle Skirt, Im (T300 Model)	1
	13	1055019	(30061275- APR2020 ) Bumper, Head, 43cm, W/ Bristle Skirt, Im (T300e Model)	1
	14	09023	(30061275- 40000000 ) Screw, Hex, M8 X 1.25 X 35, FI, Ss	1
	15	1020341	(30061275- 40000000 ) Screw, Hex, M8 X 1.25 X 20, Ss, Sems	4
	16	1223980	(30061275- 40000000 ) Plate Wldt, Head, Weighted (T300 Model)	1
	16	1229792	(30061275- 40000000 ) Plate, Wldt, Head, Weighted (T300e Model)	1
	17	1022549	(30061275- 40000000 ) Spacer, Shaft, 17.15b 30.0d 3.0l, Ss	1
	18	1233282	(30066922- 40000000 ) Hub, Drive, 3 Lug [Machined]	1
	18	1219855	(30061275- 30066921 ) Hub, Drive, 3lug, Alm- Nyl, 17mm[T2,T300]	1
	19	1017218	(30061275- 40000000 ) Washer, Flat, 0.32b 1.00d .12, Ss	1
	20	1020341	(30061275- 40000000 ) Screw, Hex, M8 X 1.25 X 20, Ss, Sems	1
	21	1013188	(30061275- 40000000 ) Clip, Spring, Drive Hub, Release [T3]	1
	22	1011201	(30061275- 40000000 ) Plate, Drive Hub, Release Clip [T3]	1
	23	01683	(30061275- 40000000 ) Washer, Flat, 10, Ss	2
	24	07514	(30061275- 40000000 ) Washer, Lock, Int, 10, Ss	2
	25	09200	(30061275- 40000000 ) Screw, Pan, Phl, M5 X 0.80 X 12, Ss	2
	26	1221972	(30061275- 30066921 ) Plug, Hole, Oval, Head, Hsng, Abs [T300]	1
	27	1211242	(30066922- 40000000 ) Button, Plunger, Pad	1
	28	1212785	(30066922- 40000000 ) Spring, Cmpr, .66od, .05wir, 1.75l, Ss	1
	29	1211907	(30066922- 40000000 ) Pin, Stop, Short	1
	30	140027	(30061275- 40000000 ) Washer, Flat, 0.35b 0.75d .04, Ss	1

▽ ASSEMBLY

▲ INCLUDED IN ASSEMBLY

SCRUB HEAD GROUP, 43CM DISK, MAGNETIC HUB

355294

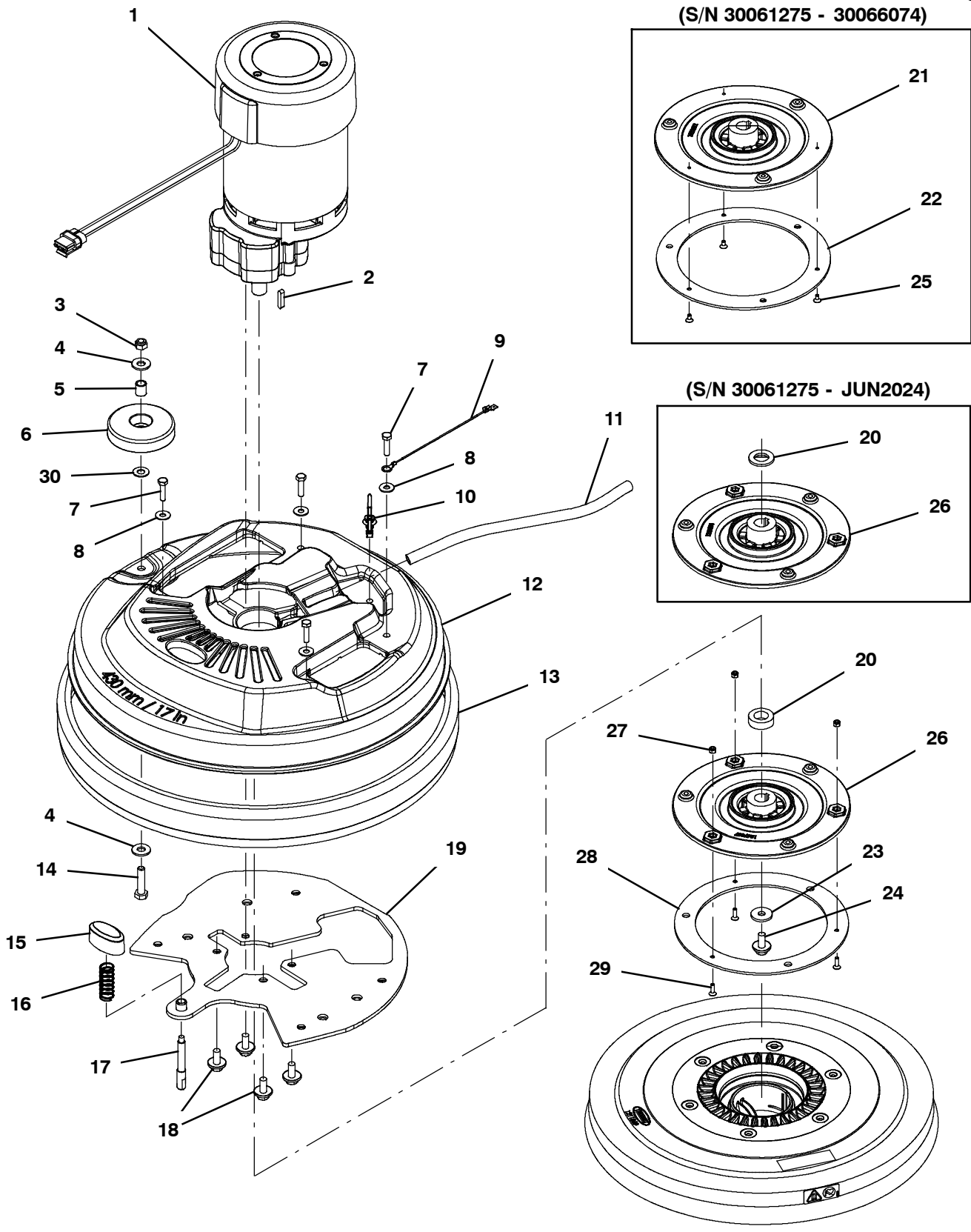

SCRUB HEAD GROUP, 43CM DISK, MAGNETIC HUB

Ref.	Part No.	Serial Number	Description	Qty.
▽	1	1226976	(30071665- 40000000 ) Motor, Ele, 24vdc 0215rpm 650w, 17mm (T300 Model)	1
▽	1	1228117	(30122075- 40000000 ) Motor, Ele, 24vdc 150rpm 0.68hp, 17mm (T300e Model)	1
▽	1	1227368	(30061275- 30071664 ) Motor, Ele, 24vdc 0200rpm 1.00hp, 17mm (Replaced By Kit 9015159)	1
▲		1227273	(30071665- 40000000 ) Vr, Brush Kit, Motor, Ele (4pc)	1
▲		1045790	(30061275- 30071664 ) Brush Kit, Replmt,Carbon 24vdc[1pk=1set](4Pc) (For Sanrong Motor - Frame #56S)	1
▲	2	1014328	(30061275- 40000000 ) Key, Sq, 05mm X 05mm, 25mm	1
	3	08713	(30061275- 40000000 ) Nut, Hex, Lock, M8 X 1.25, NI, Ss	1
	4	01685	(30061275- 40000000 ) Washer, Flat, 0.38b 0.88d .08, Ss	2
	5	222460	(30061275- 40000000 ) Sleeve, P/M, 0.32b 0.50d 0.5l [430ss]	1
	6	1010560	(30061275- 40000000 ) Wheel, Bmpr, 80d X 25w, Non- Marking	1
	7	1016005	(30061275- 40000000 ) Screw, Hex, M6 X 1.00 X 25, NI, FI, Ss	4
	8	01684	(30061275- 40000000 ) Washer, Flat, 0.27b 0.69d .05, Ss	4
	9	1074344	(30061275- 40000000 ) Harness, Ele [Ring With .250m Tail]	1
	10	1210807	(30061275- 40000000 ) Wire, Tie [W/.25" Fir Tree Clip]	1
	11	9014145	(30061275- 40000000 ) Hose, Afmkt, Pe, .375id .50od, 05ft	1
	12	1212324	(30061275- 40000000 ) Housing, Head, 43cm	1
	13	1055019	(30061275- 40000000 ) Bumper, Head, 43cm, W/ Bristle Skirt, 1m (T300 Model)	1
	13	1055019	(30061275- APR2020 ) Bumper, Head, 43cm, W/ Bristle Skirt, 1m (T300e Model)	1
	14	09023	(30061275- 40000000 ) Screw, Hex, M8 X 1.25 X 35, FI, Ss	1
	15	1211242	(30061275- 40000000 ) Button, Plunger, Pad	1
	16	1212785	(30061275- 40000000 ) Spring, Cmpr, .66od, .05wir, 1.75l, Ss	1
	17	1211256	(30061275- 40000000 ) Pin, Stop, Long	1
	18	1020341	(30061275- 40000000 ) Screw, Hex, M8 X 1.25 X 20, Ss, Sems	4
	19	1223980	(30061275- 40000000 ) Plate Wldt, Head, Weighted (T300 Model)	1
	19	1229792	(30061275- 40000000 ) Plate, Wldt, Head, Weighted (T300e Model)	1
	20	1266671	(JUL2024- 40000000 ) Spacer, Shaft, 17.15b 30.0d 9.53l, Ss	1
	20	1022549	(30061275- JUN2024 ) Spacer, Shaft, 17.15b 30.0d 3.0l, Ss	1
	21	1212312	(30061275- 30066074 ) Hub, Drive, Magnetic [Machined] (Replaced By 9015184)	1
	22	1205043	(30061275- 30066074 ) Ring, Hub, Magnetic	1
	23	1017218	(30061275- 40000000 ) Washer, Flat, 0.32b 1.00d .12, Ss	1
	24	1020341	(30061275- 40000000 ) Screw, Hex, M8 X 1.25 X 20, Ss, Sems	1
	25	630114	(30061275- 30066074 ) Screw, Flt, Phl, M4 X 0.70 X 8, 4.8	3
▽		9015184	(30066075- 40000000 ) Hub Kit, Drive, Magnetic [T300]	1
▲	26	1267837	(JUL2024- 40000000 ) Hub, Drive, Magnetic [Machined]	1
▲	26	1227654	(30066075- JUN2024 ) Hub, Drive, Magnetic [Machined] (Replaced By 9022926)	1
▲	27	33932	(30066075- 40000000 ) Nut, Hex, Lock, M4 X 0.70, NI, Ss	3
▲	28	1205043	(30061275- 40000000 ) Ring, Hub, Magnetic	1
▲	29	1227670	(30066075- 40000000 ) Screw, Flt, Soc, M4 X 0.70 X 14,18- 8, Ss	3
	30	140027	(30061275- 40000000 ) Washer, Flat, 0.35b 0.75d .04, Ss	1

▽ ASSEMBLY

▲ INCLUDED IN ASSEMBLY

SCRUB HEAD GROUP, 50CM DISK, 3-LUG HUB

355550

(S/N 30061275 - 30066921)

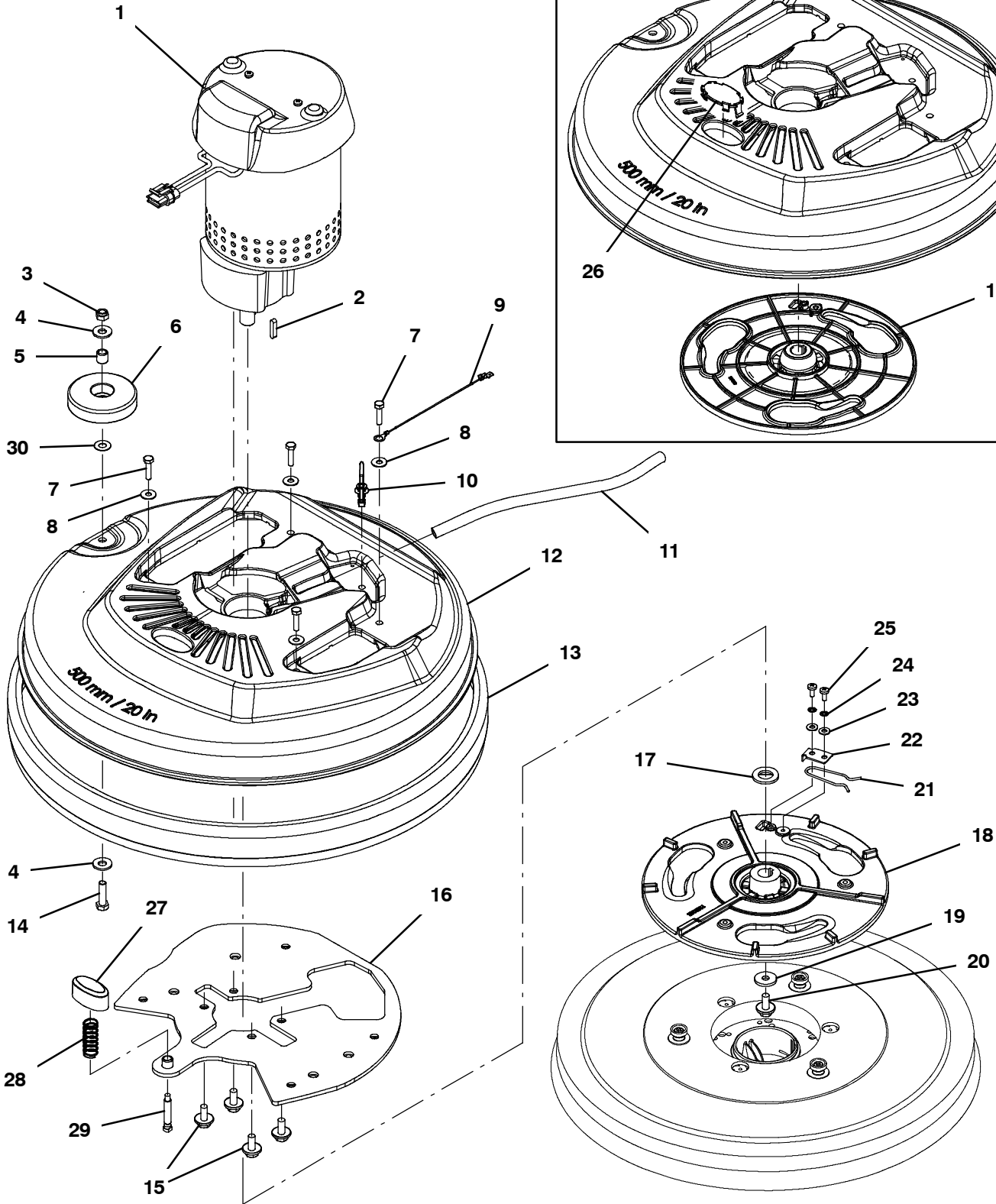
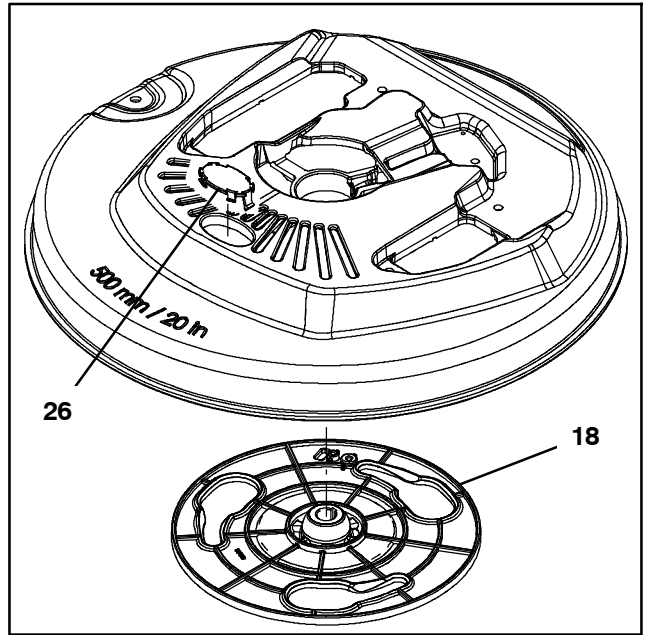

## SCRUB HEAD GROUP, 50CM DISK, 3-LUG HUB

Ref.	Part No.	Serial Number	Description	Qty.
▽	1	1226976	(30071665- 40000000 ) Motor, Ele, 24vdc 0215rpm 650w, 17mm (T300 Model)	1
▽	1	1228117	(30122075- 40000000 ) Motor, Ele, 24vdc 150rpm 0.68hp, 17mm (T300e Model)	1
▽	1	1227368	(30061275- 30071664 ) Motor, Ele, 24vdc 0200rpm 1.00hp, 17mm (T300 & T300e Models) (Replaced By Kit 9015159)	1
▽		1228117	(30071664- 40000000 ) Motor, Ele, 24vdc 150rpm 0.68hp, 17mm	1
▽	1	1222495	(30061275- 30076603 ) Motor, Ele, 24vdc 150rpm 0.68hp, 17mm (T300e Model Only) (Replaced By Kit 9015198)	1
▲		1227273	(30071665- 40000000 ) Vr, Brush Kit, Motor, Ele (4pc)	1
▲		1045790	(30061275- 30071664 ) Brush Kit, Replmt, Carbon 24vdc [1pk=1set] (4Pc) (For Sanrong Motor - Frame #56S)	1
▲	2	1014328	(30061275- 40000000 ) Key, Sq, 05mm X 05mm, 25mm	1
	3	08713	(30061275- 40000000 ) Nut, Hex, Lock, M8 X 1.25, NI, Ss	1
	4	01685	(30061275- 40000000 ) Washer, Flat, 0.38b 0.88d .08, Ss	2
	5	222460	(30061275- 40000000 ) Sleeve, P/M, 0.32b 0.50d 0.5l [430ss]	1
	6	1010560	(30061275- 40000000 ) Wheel, Bmpr, 80d X 25w, Non- Marking	1
	7	1016005	(30061275- 40000000 ) Screw, Hex, M6 X 1.00 X 25, NI, FI, Ss	4
	8	01684	(30061275- 40000000 ) Washer, Flat, 0.27b 0.69d .05, Ss	4
	9	1074344	(30061275- 40000000 ) Harness, Ele [Ring With .250m Tail]	1
	10	1210807	(30061275- 40000000 ) Wire, Tie [W/.25" Fir Tree Clip]	1
	11	9014145	(30061275- 40000000 ) Hose, Afmkt, Pe, .375id .50od, 05ft	1
	12	1208041	(30061275- 40000000 ) Housing, Head, 50cm	1
	13	1055025	(30061275- 40000000 ) Bumper, Head, 50cm, W/ Bristle Skirt, 1m (T300 Model)	1
	13	1055019	(30061275- APR2020 ) Bumper, Head, 43cm, W/ Bristle Skirt, 1m (T300e Model)	1
	14	09023	(30061275- 40000000 ) Screw, Hex, M8 X 1.25 X 35, FI, Ss	1
	15	1020341	(30061275- 40000000 ) Screw, Hex, M8 X 1.25 X 20, Ss, Sems	4
	16	1223980	(30061275- 40000000 ) Plate Wldt, Head, Weighted (T300 Model)	1
	16	1229792	(30061275- 40000000 ) Plate, Wldt, Head, Weighted (T300e Model)	1
	17	1022549	(30061275- 40000000 ) Spacer, Shaft, 17.15b 30.0d 3.0l, Ss	1
	18	1233282	(30066922- 40000000 ) Hub, Drive, 3 Lug [Machined]	1
	18	1219855	(30061275- 30066921 ) Hub, Drive, 3lug, Alm- Nyl, 17mm [T2, T300]	1
	19	1017218	(30061275- 40000000 ) Washer, Flat, 0.32b 1.00d .12, Ss	1
	20	1020341	(30061275- 40000000 ) Screw, Hex, M8 X 1.25 X 20, Ss, Sems	1
	21	1013188	(30061275- 40000000 ) Clip, Spring, Drive Hub, Release [T3]	1
	22	1011201	(30061275- 40000000 ) Plate, Drive Hub, Release Clip [T3]	1
	23	01683	(30061275- 40000000 ) Washer, Flat, 10, Ss	2
	24	07514	(30061275- 40000000 ) Washer, Lock, Int, 10, Ss	2
	25	09200	(30061275- 40000000 ) Screw, Pan, Phl, M5 X 0.80 X 12, Ss	2
	26	1221972	(30061275- 30066921 ) Plug, Hole, Oval, Head, Hsng, Abs [T300]	1
	27	1211242	(30066922- 40000000 ) Button, Plunger, Pad	1
	28	1212785	(30066922- 40000000 ) Spring, Cmpr, .66od, .05wir, 1.75l, Ss	1
	29	1211907	(30066922- 40000000 ) Pin, Stop, Short	1
	30	140027	(30061275- 40000000 ) Washer, Flat, 0.35b 0.75d .04, Ss	1

▽ ASSEMBLY

▲ INCLUDED IN ASSEMBLY

SCRUB HEAD GROUP, 50CM DISK, MAGNETIC HUB

355295

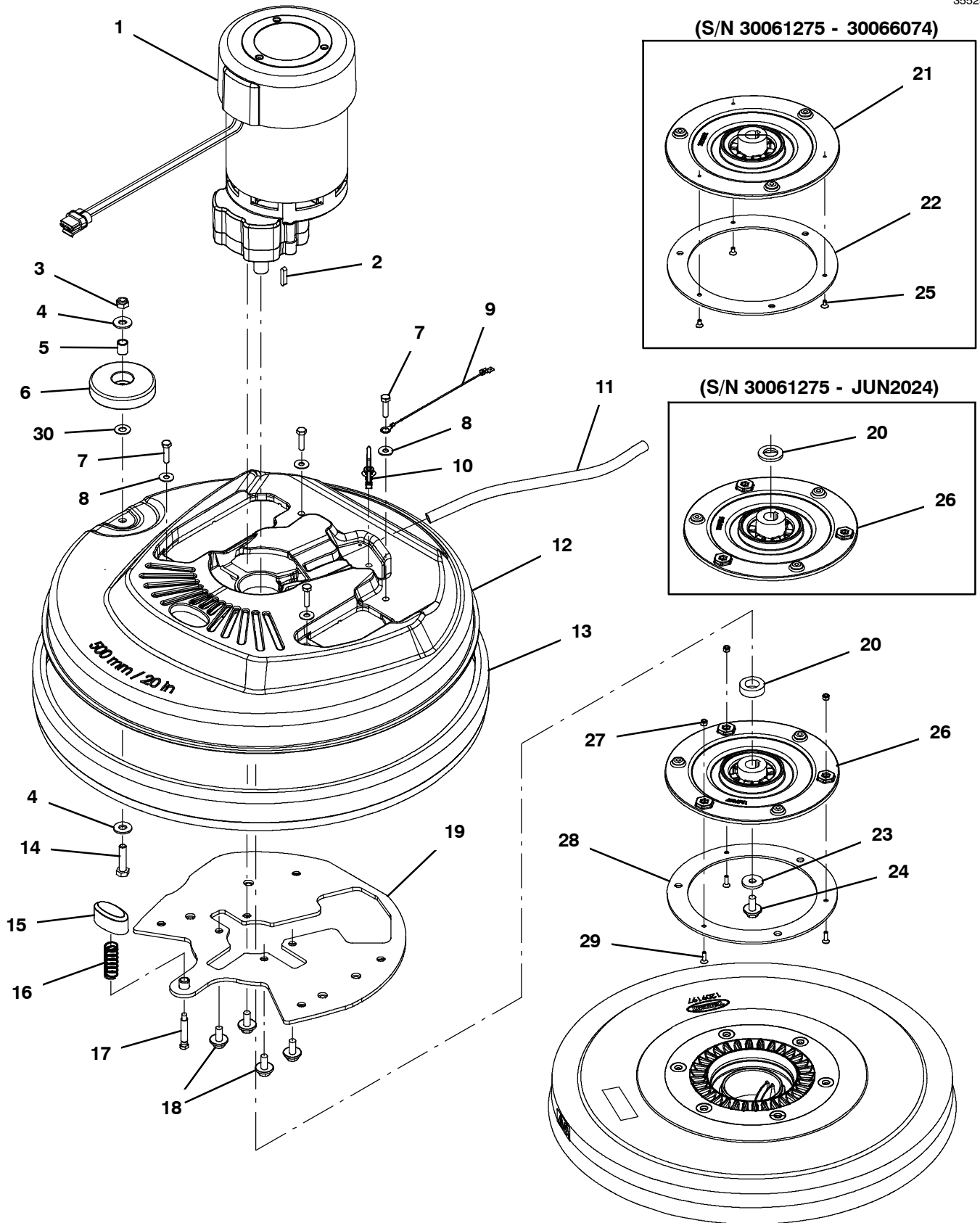

SCRUB HEAD GROUP, 50CM DISK, MAGNETIC HUB

Ref.	Part No.	Serial Number	Description	Qty.
▽	1	1226976	(30071665- 40000000 ) Motor, Ele, 24vdc 0215rpm 650w, 17mm (T300 Model)	1
▽	1	1228117	(30122075- 40000000 ) Motor, Ele, 24vdc 150rpm 0.68hp, 17mm (T300e Model)	1
▽	1	1227368	(30061275- 30071664 ) Motor, Ele, 24vdc 0200rpm 1.00hp, 17mm (T300 & T300e Models) (Replaced By Kit 9015159)	1
▽	1	1228117	(30071664- 40000000 ) Motor, Ele, 24vdc 150rpm 0.68hp, 17mm	1
▽	1	1222495	(30061275- 30076603 ) Motor, Ele, 24vdc 150rpm 0.68hp, 17mm (T300e Model Only) (Replaced By Kit 9015198)	1
▲		1227273	(30071665- 40000000 ) Vr, Brush Kit, Motor, Ele (4pc)	1
▲		1045790	(30061275- 30071664 ) Brush Kit, Replmt,Carbon 24vdc[1pk=1set](4Pc) (For Sanrong Motor - Frame #56S)	1
▲	2	1014328	(30061275- 40000000 ) Key, Sq, 05mm X 05mm, 25mm	1
	3	08713	(30061275- 40000000 ) Nut, Hex, Lock, M8 X 1.25, NI, Ss	1
	4	01685	(30061275- 40000000 ) Washer, Flat, 0.38b 0.88d .08, Ss	2
	5	222460	(30061275- 40000000 ) Sleeve, P/M, 0.32b 0.50d 0.5l [430ss]	1
	6	1010560	(30061275- 40000000 ) Wheel, Bmpr, 80d X 25w, Non- Marking	1
	7	1016005	(30061275- 40000000 ) Screw, Hex, M6 X 1.00 X 25, NI, FI, Ss	4
	8	01684	(30061275- 40000000 ) Washer, Flat, 0.27b 0.69d .05, Ss	4
	9	1074344	(30061275- 40000000 ) Harness, Ele [Ring With .250m Tail]	1
	10	1210807	(30061275- 40000000 ) Wire, Tie [W/.25" Fir Tree Clip]	1
	11	9014145	(30061275- 40000000 ) Hose, Afmkt, Pe, .375id .50od, 05ft	1
	12	1208041	(30061275- 40000000 ) Housing, Head, 50cm	1
	13	1055025	(30061275- 40000000 ) Bumper, Head, 50cm, W/ Bristle Skirt, Im (T300 Model)	1
	13	1055019	(30061275- APR2020 ) Bumper, Head, 43cm, W/ Bristle Skirt, Im (T300e Model)	1
	14	09023	(30061275- 40000000 ) Screw, Hex, M8 X 1.25 X 35, FI, Ss	1
	15	1211242	(30061275- 40000000 ) Button, Plunger, Pad	1
	16	1212785	(30061275- 40000000 ) Spring, Cmpr, .66od, .05wir, 1.75l, Ss	1
	17	1211256	(30061275- 40000000 ) Pin, Stop, Long	1
	18	1020341	(30061275- 40000000 ) Screw, Hex, M8 X 1.25 X 20, Ss, Sems	4
	19	1223980	(30061275- 40000000 ) Plate Wldt, Head, Weighted (T300 Model)	1
	19	1229792	(30061275- 40000000 ) Plate, Wldt, Head, Weighted (T300e Model)	1
	20	1266671	(JUL2024- 40000000 ) Spacer, Shaft, 17.15b 30.0d 9.53l, Ss	1
	20	1022549	(30061275- JUN2024 ) Spacer, Shaft, 17.15b 30.0d 3.0l, Ss	1
	21	1212312	(30061275- 30066074 ) Hub, Drive, Magnetic [Machined] (Replaced By 9015184)	1
	22	1205043	(30061275- 30066074 ) Ring, Hub, Magnetic	1
	23	1017218	(30061275- 40000000 ) Washer, Flat, 0.32b 1.00d .12, Ss	1
	24	1020341	(30061275- 40000000 ) Screw, Hex, M8 X 1.25 X 20, Ss, Sems	1
	25	630114	(30061275- 30066074 ) Screw, Flt, Phl, M4 X 0.70 X 8, 4.8	3
▽		9015184	(30066075- 40000000 ) Hub Kit, Drive, Magnetic [T300]	1
▲	26	1267837	(JUL2024- 40000000 ) Hub, Drive, Magnetic [Machined]	1
	26	1227654	(30066075- JUN2024 ) Hub, Drive, Magnetic [Machined] (Replaced By 9022926)	1
▲	27	33932	(30066075- 40000000 ) Nut, Hex, Lock, M4 X 0.70, NI, Ss	3
▲	28	1205043	(30061275- 40000000 ) Ring, Hub, Magnetic	1
▲	29	1227670	(30066075- 40000000 ) Screw, Flt, Soc, M4 X 0.70 X 14,18- 8, Ss	3
	30	140027	(30061275- 40000000 ) Washer, Flat, 0.35b 0.75d .04, Ss	1

▽ ASSEMBLY

▲ INCLUDED IN ASSEMBLY

SCRUB HEAD GROUP, 60CM DUAL DISK, 3-LUG HUB

355292

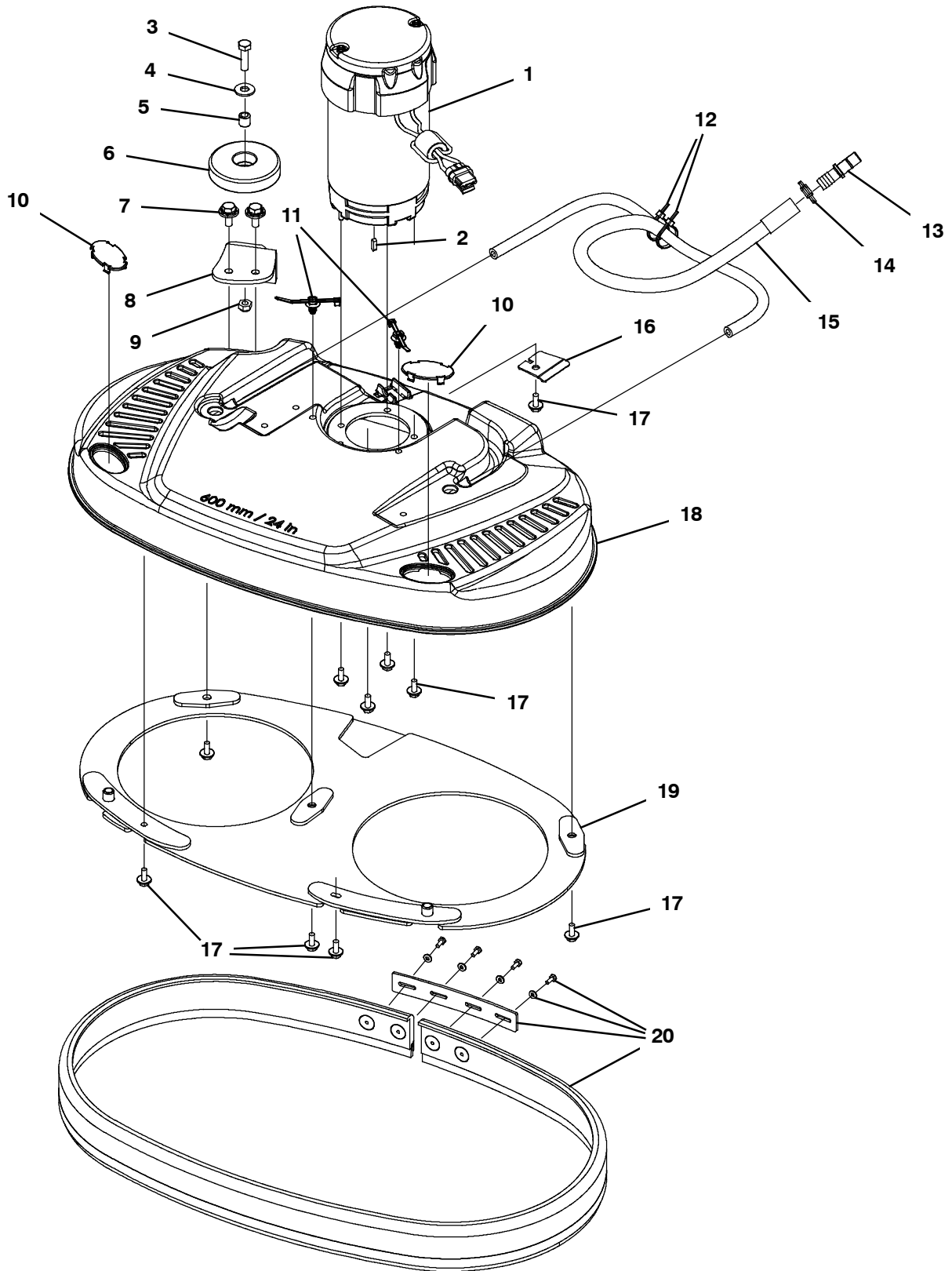

**SCRUB HEAD GROUP, 60CM DUAL DISK, 3- LUG HUB**

Ref.	Part No.	Serial Number	Description	Qty.
▽	1	1227280	(30078279- 40000000 ) Motor, 24vdc, 2000rpm, 7/8hp	1
▲		1059370	(30061275- 40000000 ) Brush, Motor, Replmt [Bag Of 4]	1
▲	2	1217769	(30061275- 40000000 ) Key, Sq, 04mm X 04mm, 15mml	1
▽	1	1210212	(30061275- 30078278 ) Motor, 24vdc, 2000rpm, 7/8hp, Us (Replaced By 9015160)	1
▲		1059370	(30061275- 40000000 ) Brush, Motor, Replmt [Bag Of 4]	1
▲	2	1217769	(30061275- 40000000 ) Key, Sq, 04mm X 04mm, 15mml	1
	3	09011	(30061275- 40000000 ) Screw, Hex, M8 X 1.25 X 30, Ss	1
	4	01685	(30061275- 40000000 ) Washer, Flat, 0.38b 0.88d .08, Ss	1
	5	222460	(30061275- 40000000 ) Sleeve, P/M, 0.32b 0.50d 0.5l [430ss]	1
	6	1010560	(30061275- 40000000 ) Wheel, Bmpr, 80d X 25w, Non- Marking	1
	7	1020341	(30061275- 40000000 ) Screw, Hex, M8 X 1.25 X 20, Ss, Sems	2
	8	1211506	(30061275- 40000000 ) Bracket, Rlr, Wall, Scb Head	1
	9	08713	(30061275- 40000000 ) Nut, Hex, Lock, M8 X 1.25, Ni, Ss	1
	10	1221972	(30061275- 40000000 ) Plug, Hole, Oval, Head, Hsng, Abs [T300]	2
	11	1210807	(30061275- 40000000 ) Wire, Tie [W/.25" Fir Tree Clip]	2
	12	130773	(30061275- 40000000 ) Tie, Cable, Nyl, 11.0l, .14w, 3.0 Max. D	2
	13	1228898	(30061275- 40000000 ) Fitting, Plstc, Str, Qm08/Bm08,[Ch]	1
	14	607776	(30061275- 40000000 ) Clamp, Hose, Wir, .73 - .77, Silver	1
	15	1216084	(30061275- 40000000 ) Manifold, Distribution, Water, 60dd [Vw]	1
	16	1217752	(30061275- 40000000 ) Bracket, Belt Guide	1
	17	1034731	(30061275- 40000000 ) Screw, Hex, M6 X 1.00 X 16, Sems, Ss	10
	18	1211027	(30061275- 40000000 ) Housing, Head, 60cm [Machined]	1
	19	1216346	(30061275- 40000000 ) Bracket Wldt, Guard, Splash, 60cm	1
	20	9011849	(30061275- 40000000 ) Bumper, Head, 60cm, Bristle Skirt	1

▽ ASSEMBLY

▲ INCLUDED IN ASSEMBLY

SCRUB HEAD GROUP, 60CM DUAL DISK, 3-LUG HUB - CONT'D

355335

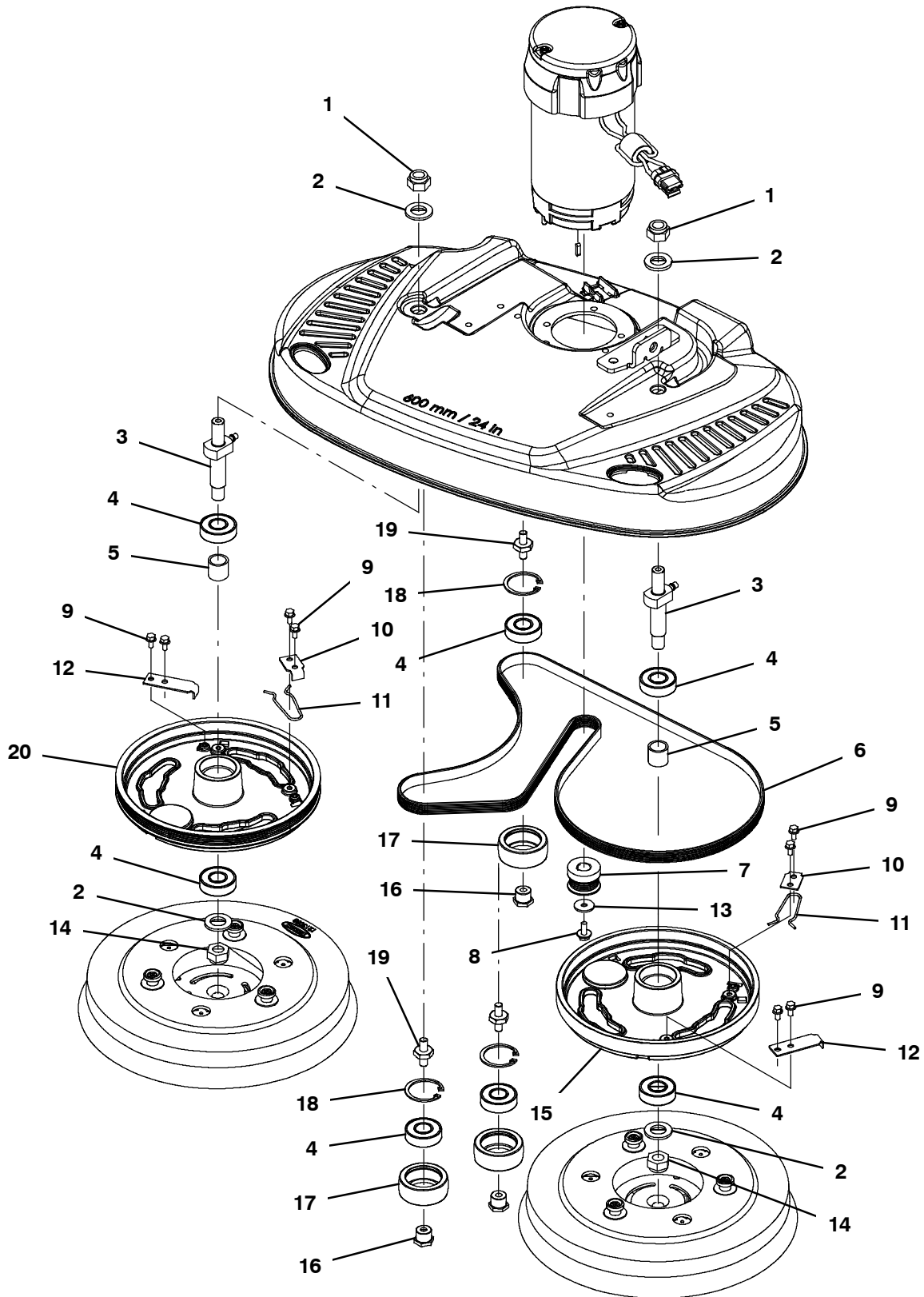

SCRUB HEAD GROUP, 60CM DUAL DISK, 3-LUG HUB - CONT'D

Ref.	Part No.	Serial Number	Description	Qty.
1	41517	(30061275- 40000000 )	Nut, Hex, Lock, M14 X 2.00, NI	2
2	1022549	(30061275- 40000000 )	Spacer, Shaft, 17.15b 30.0d 3.0l, Ss	4
3	1214206	(30061275- 40000000 )	Shaft Wldt, Mtg, Pulley	2
4	1211187	(30061275- 40000000 )	Bearing, Ball, 0.67b 1.57d 0.47w [6203]	7
5	1011041	(30061275- 40000000 )	Tube, 0.69id 0.87od 00.8l, Stl, Pl	2
6	9022169	(30061275- 40000000 )	Belt Kit, Disc Head, 600mm, Replmt	1
7	1213927	(30061275- 40000000 )	Sheave, 06grv, 1.25pd 0.54b, Ss [Keyed]	1
8	1034731	(30061275- 40000000 )	Screw, Hex, M6 X 1.00 X 16, Sems, Ss	1
9	223198	(30061275- 40000000 )	Screw, Hex, M5 X 0.80 X 10, Fmg	8
10	1011201	(30061275- 40000000 )	Plate, Drive Hub, Release Clip [T3]	2
11	1013188	(30061275- 40000000 )	Clip, Spring, Drive Hub, Release [T3]	2
12	1013592	(30061275- 40000000 )	Plate, Drive Hub, Release Stop [T3 Dd]	2
13	019680127	(30061275- 40000000 )	Washer, Flat, 6.2mm Id X 22.0mm Od X 1.9	1
14	41517	(30061275- 40000000 )	Nut, Hex, Lock, M14 X 2.00, NI	2
15	1059205	(30061275- 40000000 )	Hub, Drive, 3lug, Alm, 2disk, Flt	1
16	1011008	(30061275- 40000000 )	Spacer, Brg, Idler	3
17	1058514	(30061275- 40000000 )	Pulley, Idler, 55d X 21w[60cm Dual Disk]	3
18	1013884	(30061275- 40000000 )	Ring, Retaining, Int, 40mm, Ss	3
19	1211624	(30061275- 40000000 )	Stud, M8 X 1.25, Dbl End W/Hex, Ss	3
20	1059206	(30061275- 40000000 )	Hub, Drive, 3lug, Alm, 2disk, 6grv	1

SCRUB HEAD GROUP, 60CM DUAL DISK, MAGNETIC HUB

355296

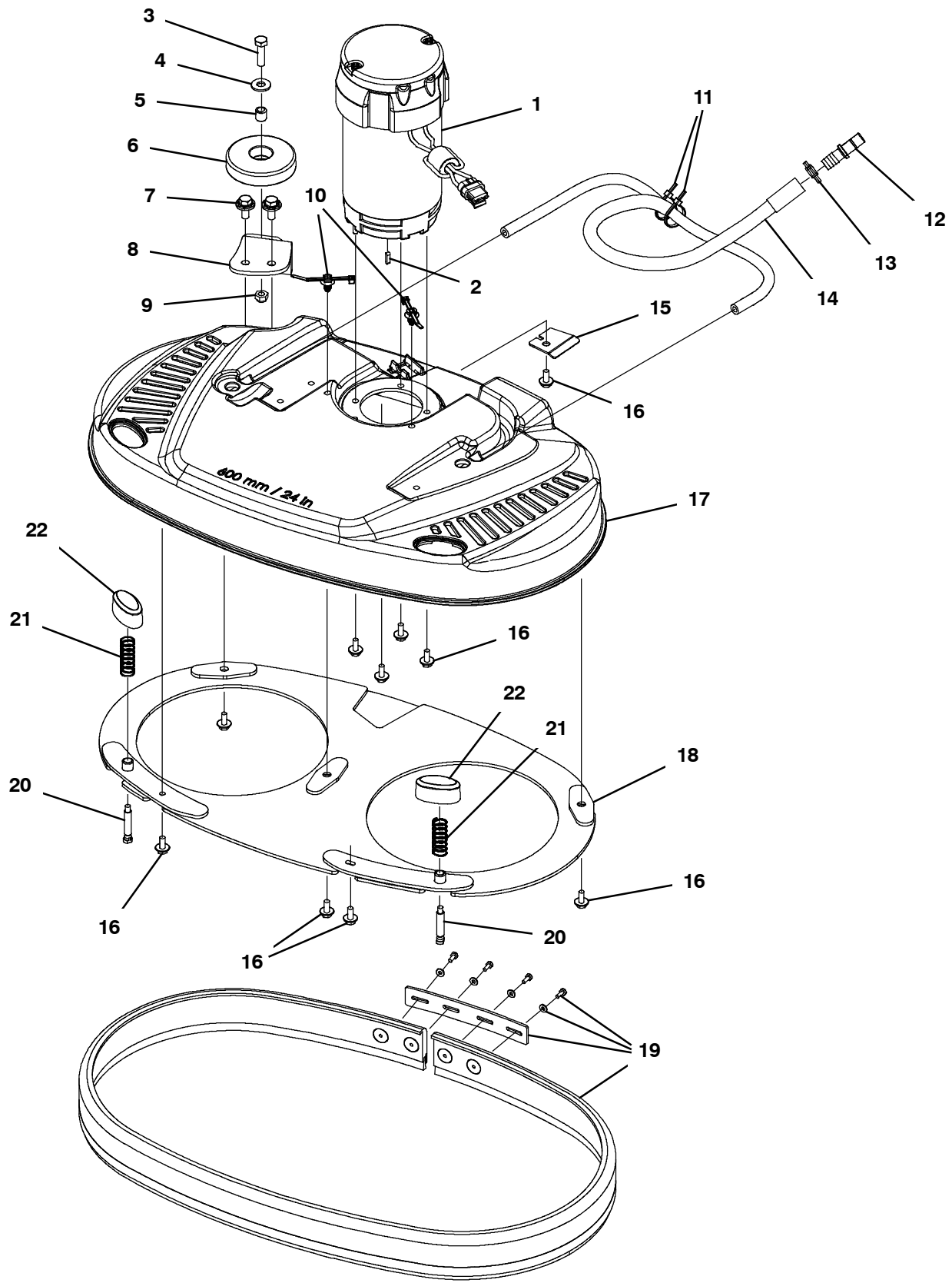

## SCRUB HEAD GROUP, 60CM DUAL DISK, MAGNETIC HUB

Ref.	Part No.	Serial Number	Description	Qty.
▽	1	1227280	(30078279- 40000000 ) Motor, 24vdc, 2000rpm, 7/8hp	1
▲		1059370	(30061275- 40000000 ) Brush, Motor, Replmt [Bag Of 4]	1
▲	2	1217769	(30061275- 40000000 ) Key, Sq, 04mm X 04mm, 15mml	1
▽	1	1210212	(30061275- 30078278 ) Motor, 24vdc, 2000rpm, 7/8hp, Us (Replaced By 9015160)	1
▲		1059370	(30061275- 40000000 ) Brush, Motor, Replmt [Bag Of 4]	1
▲	2	1217769	(30061275- 40000000 ) Key, Sq, 04mm X 04mm, 15mml	1
	3	09011	(30061275- 40000000 ) Screw, Hex, M8 X 1.25 X 30, Ss	1
	4	01685	(30061275- 40000000 ) Washer, Flat, 0.38b 0.88d .08, Ss	1
	5	222460	(30061275- 40000000 ) Sleeve, P/M, 0.32b 0.50d 0.5l [430ss]	1
	6	1010560	(30061275- 40000000 ) Wheel, Bmpr, 80d X 25w, Non- Marking	1
	7	1020341	(30061275- 40000000 ) Screw, Hex, M8 X 1.25 X 20, Ss, Sems	2
	8	1211506	(30061275- 40000000 ) Bracket, Rlr, Wall, Scb Head	1
	9	08713	(30061275- 40000000 ) Nut, Hex, Lock, M8 X 1.25, NI, Ss	1
	10	1210807	(30061275- 40000000 ) Wire, Tie [W/.25" Fir Tree Clip]	2
	11	130773	(30061275- 40000000 ) Tie, Cable, Nyl, 11.0l, .14w, 3.0 Max. D	2
	12	1228898	(30061275- 40000000 ) Fitting, Plstc, Str, Qm08/Bm08,[Ch]	1
	13	607776	(30061275- 40000000 ) Clamp, Hose, Wir, .73 - .77, Silver	1
	14	1216084	(30061275- 40000000 ) Manifold, Distribution, Water, 60dd [Vw]	1
	15	1217752	(30061275- 40000000 ) Bracket, Belt Guide	1
	16	1034731	(30061275- 40000000 ) Screw, Hex, M6 X 1.00 X 16, Sems, Ss	10
	17	1211027	(30061275- 40000000 ) Housing, Head, 60cm [Machined]	1
	18	1216346	(30061275- 40000000 ) Bracket Wldt, Guard, Splash, 60cm	1
	19	9011849	(30061275- 40000000 ) Bumper, Head, 60cm, Bristle Skirt	1
	20	1211907	(30061275- 40000000 ) Pin, Stop, Short	2
	21	1212785	(30061275- 40000000 ) Spring, Cmpr, .66od, .05wir, 1.75l, Ss	2
	22	1211242	(30061275- 40000000 ) Button, Plunger, Pad	2

▽ ASSEMBLY

▲ INCLUDED IN ASSEMBLY

SCRUB HEAD GROUP, 60CM DUAL DISK, MAGNETIC HUB - CONT'D

355336

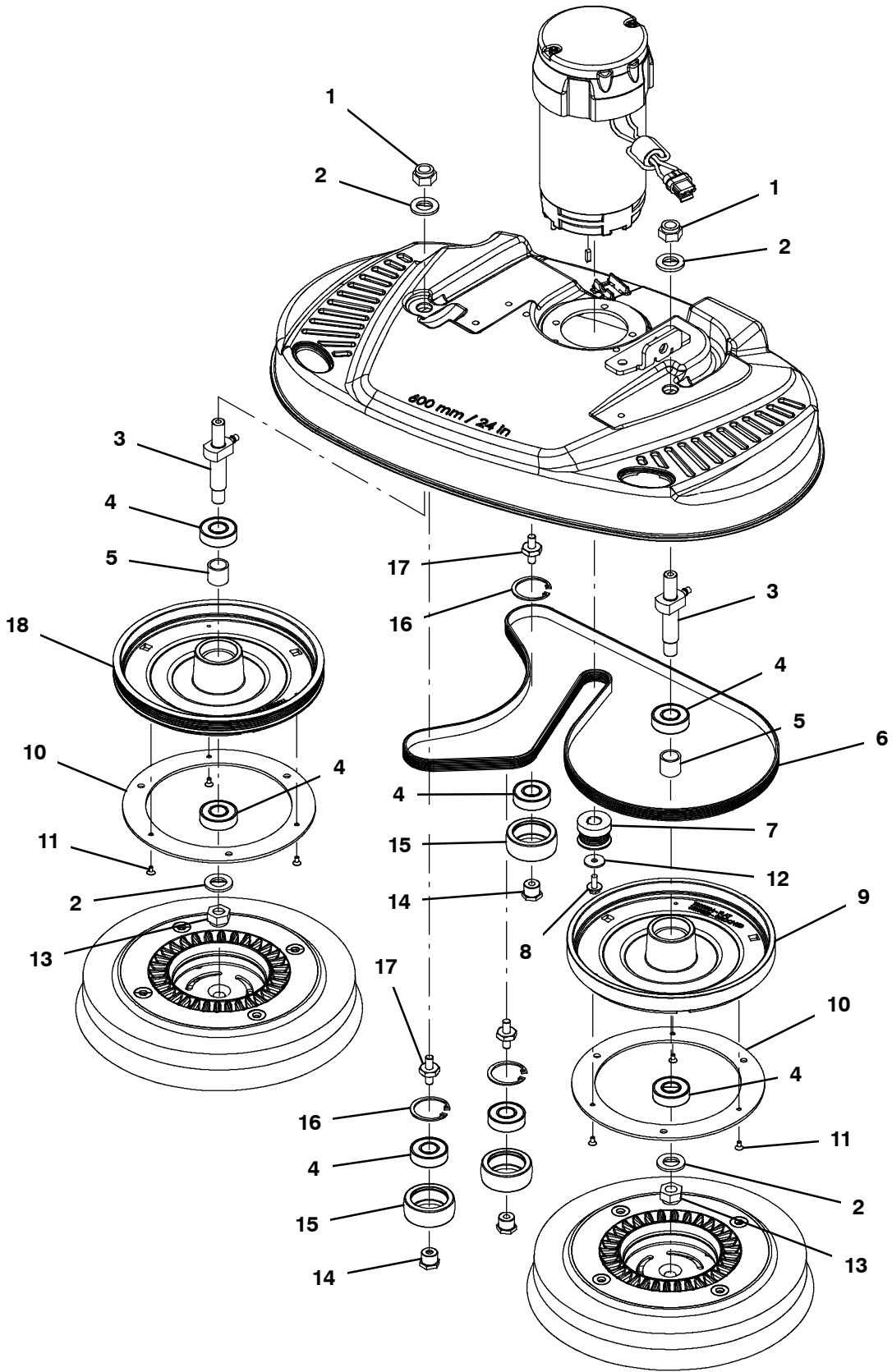

## SCRUB HEAD GROUP, 60CM DUAL DISK, MAGNETIC HUB - CONT'D

Ref.	Part No.	Serial Number	Description	Qty.
1	41517	(30061275- 40000000 )	Nut, Hex, Lock, M14 X 2.00, NI	2
2	1022549	(30061275- 40000000 )	Spacer, Shaft, 17.15b 30.0d 3.0l, Ss	4
3	1214206	(30061275- 40000000 )	Shaft Wldt, Mtg, Pulley	2
4	1211187	(30061275- 40000000 )	Bearing, Ball, 0.67b 1.57d 0.47w [6203]	7
5	1011041	(30061275- 40000000 )	Tube, 0.69id 0.87od 00.8l, Stl, PI	2
6	9022169	(30061275- 40000000 )	Belt Kit, Disc Head, 600mm, Replmt	1
7	1213927	(30061275- 40000000 )	Sheave, 06grv, 1.25pd 0.54b, Ss [Keyed]	1
8	1034731	(30061275- 40000000 )	Screw, Hex, M6 X 1.00 X 16, Sems, Ss	1
9	1210504	(30061275- 40000000 )	Hub, Drive, Magnetic, Flat, 60cm Dd	1
10	1205043	(30061275- 40000000 )	Ring, Hub, Magnetic	2
11	630114	(30061275- 40000000 )	Screw, Flt, Phl, M4 X 0.70 X 8, 4.8	6
12	019680127	(30061275- 40000000 )	Washer, Flat, 6.2mm Id X 22.0mm Od X 1.9	1
13	41517	(30061275- 40000000 )	Nut, Hex, Lock, M14 X 2.00, NI	2
14	1011008	(30061275- 40000000 )	Spacer, Brg, Idler	3
15	1058514	(30061275- 40000000 )	Pulley, Idler, 55d X 21w[60cm Dual Disk]	3
16	1013884	(30061275- 40000000 )	Ring, Retaining, Int, 40mm, Ss	3
17	1211624	(30061275- 40000000 )	Stud, M8 X 1.25, Dbl End W/Hex, Ss	3
18	1210503	(30061275- 40000000 )	Hub, Drive, Magnetic, Grooved, 60cm Dd	1

SCRUB HEAD GROUP, 50CM CYLINDRICAL

355297

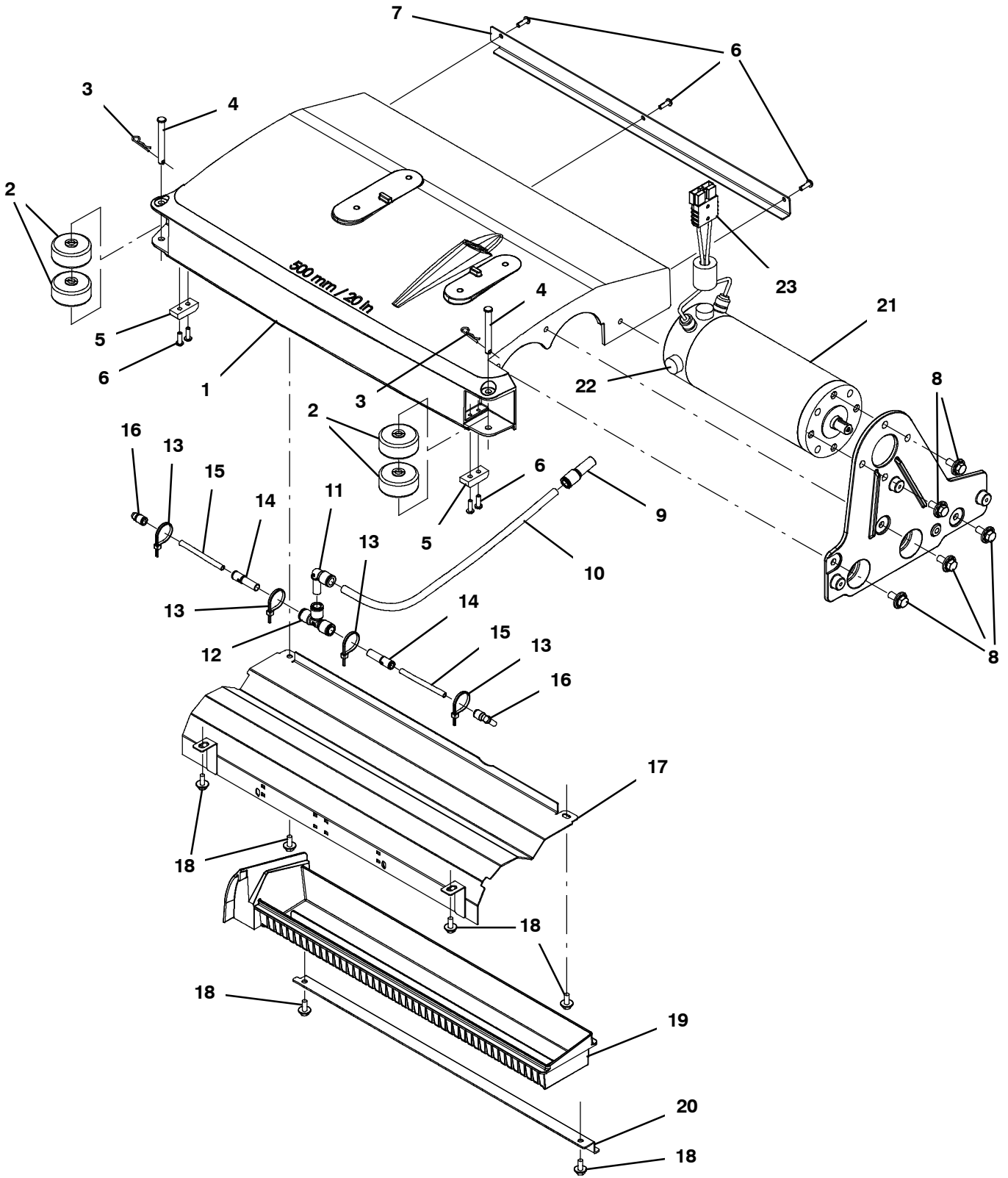

## SCRUB HEAD GROUP, 50CM CYLINDRICAL

Ref.	Part No.	Serial Number	Description	Qty.	
1	1212265	(30061275- 40000000 )	Housing, Brush, Dbl 50cm [Machined]	1	
2	630477	(30061275- 40000000 )	Wheel, Pyu, 02.0d 0.38w, Gray	4	
3	1216647	(30061275- 40000000 )	Pin, Cotter, Hair, 0.38d .054 Wir	2	
4	391179	(30061275- 40000000 )	Pin, Clevis, 0.37d X 2.62l	2	
5	1215675	(30061275- 40000000 )	Skid, Brush Housing	2	
6	1205799	(30061275- 40000000 )	Screw, Btn, M5 X 0.8 X 16, 8.8, NI, Torx	7	
7	1213708	(30061275- 40000000 )	Bracket, Tray, Debris	1	
8	1020341	(30061275- 40000000 )	Screw, Hex, M8 X 1.25 X 20, Ss, Sems	7	
9	1229147	(30061275- 40000000 )	Fitting, Plstc, Str, Qf06/Qm08, [Ch]	1	
10	1014986	(30061275- 40000000 )	Hose, Afrmkt, Pvc, Clr, 0.25id, 02ft	1	
11	1229146	(30061275- 40000000 )	Fitting, Plstc, E90, Qf06/Qm06, [Ch]	1	
12	1229085	(30061275- 40000000 )	Fitting, Plstc, Tee, Qf06/Qf06/Qf06,[Ch]	1	
13	130773	(30061275- 40000000 )	Tie, Cable, Nyl, 11.0l, .14w, 3.0 Max. D	4	
14	1229144	(30061275- 40000000 )	Fitting, Plstc, Str, Qf04/Qm06, [Ch]	2	
15	160827	(30061275- 40000000 )	Hose, Pvc, Clr, 0.12id 0.25od 010.5l	1	
16	1229145	(30061275- 40000000 )	Fitting, Plstc, E90, Qfo4/Qm04, [Ch]	2	
17	1219486	(30061275- 40000000 )	Panel Wldt, Brush	1	
18	1034731	(30061275- 40000000 )	Screw, Hex, M6 X 1.00 X 16, Sems, Ss	6	
19	1213706	(30061275- 40000000 )	Tray, Debris, 500mm [Im]	1	
20	1213707	(30061275- 40000000 )	Bracket, Tray, Debris	1	
▽	21	1210202	(30061275- 40000000 )	Motor, Ele, 24vdc [Vw Cyl]	1
▲		1217769	(30061275- 40000000 )	Key, Sq, 04mm X 04mm, 15mml	1
▲	22	1059370	(30061275- 40000000 )	Brush, Motor, Replmt [Bag Of 4)	1
▲	23	49548	(30061275- 40000000 )	Connector, Anderson, 050a, Red	1

▽ ASSEMBLY

▲ INCLUDED IN ASSEMBLY

SCRUB HEAD GROUP, 50CM CYLINDRICAL - CONT'D

355298

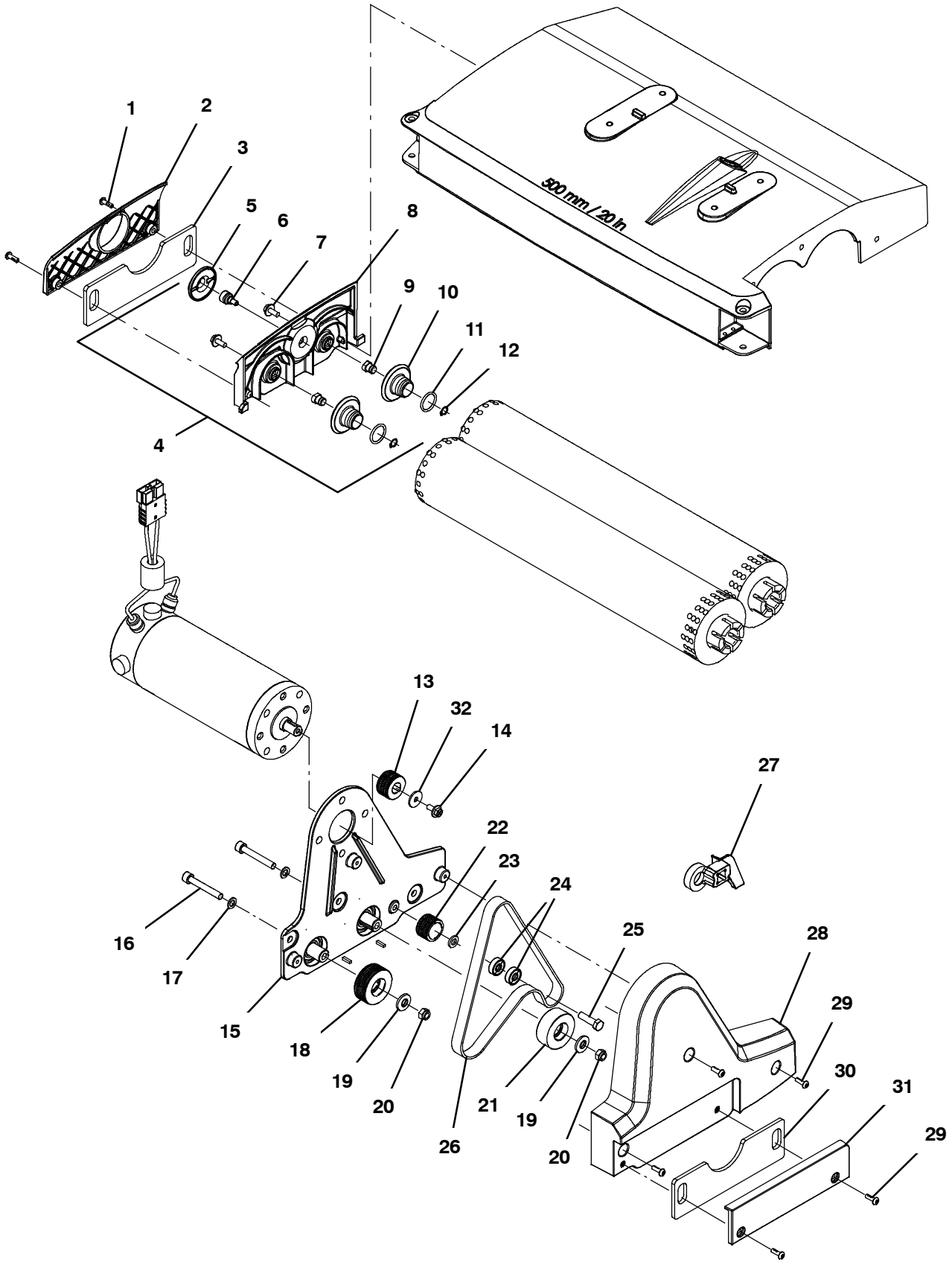

SCRUB HEAD GROUP, 50CM CYLINDRICAL - CONT'D

Ref.	Part No.	Serial Number	Description	Qty.	
1	1205799	(30061275- 40000000 )	Screw, Btn, M5 X 0.8 X 16, 8.8, NI, Torx	2	
2	1216689	(30061275- 40000000 )	Cover, Skirt, Cyl Door	1	
3	1215666	(30061275- 40000000 )	Skirt, Side, Cyl, Floating	1	
▽	4	9014168	(30061275- 40000000 )	Door Assy, Brush	1
▲	5	1215581	(30061275- 40000000 )	Cap, Screw	1
▲	6	1062149	(30061275- 40000000 )	Knob, Rnd, 0.58d 0.50l, .25- 20x.50l Stud	1
▲	7	1034731	(30061275- 40000000 )	Screw, Hex, M6 X 1.00 X 16, Sems, Ss	2
▲	8	1212250	(30061275- 40000000 )	Door, Brush [Machined]	1
▲	9	1030682	(30061275- 40000000 )	Shaft, Idler Plug	2
▲	10	1030680	(30061275- 40000000 )	Hub, Idler, Brush	2
▲	11	1220596	(30061275- 40000000 )	Seal, Org, .139 X .859 Id, 212	2
▲	12	01543	(30061275- 40000000 )	Ring, Retaining, Ext, 0.39d, Basic	2
	13	1210116	(30061275- 40000000 )	Sheave, Motor, 07grv 1.3pd 0.50b [Pj]	1
	14	1034731	(30061275- 40000000 )	Screw, Hex, M6 X 1.00 X 16, Sems, Ss	1
▽	15	9014167	(30061275- 40000000 )	Brkt Assy, Motor, Sgl Mount (Also includes Hubs, Bearings and Seals - Not Available Separately)	1
▲	16	1057476	(30061275- 40000000 )	Screw, Soc, M8 X 1.25 X 55, Ss	2
▲	17	1057482	(30061275- 40000000 )	Washer, Flat, 0.33b 0.57d 0.06, Ss	2
▲	18	1210204	(30061275- 40000000 )	Sheave, Drive, Grvd 07grv, 2.0pd 0.67b [	1
▲	19	41186	(30061275- 40000000 )	Washer, Flat, Belleville, .31	2
▲	20	08713	(30061275- 40000000 )	Nut, Hex, Lock, M8 X 1.25, NI, Ss	2
▲	21	1210232	(30061275- 40000000 )	Sheave, Drive, Smooth 2.0pd 0.67b	1
▲	22	1210233	(30061275- 40000000 )	Sheave, Idler, 07grv 1.2pd 0.87b [Pj]	1
▲	23	1216289	(30061275- 40000000 )	Spacer, Pulley, 2cyl, Pm [Vw]	1
▲	24	1027651	(30061275- 40000000 )	Bearing, Ball, 8mmb X 22mmd X 7mmw	2
▲	25	1016399	(30061275- 40000000 )	Screw, Hex, M8 X 1.25 X 30, NI, Ss	1
▲▽		9014166	(30061275- 40000000 )	Kit, Belt, Motor (Includes Installation Tool)	1
▲▲	26	1209587	(30061275- 40000000 )	Belt, Motor [Vw Single Motor]	1
▲▲	27	1213132	(30061275- 40000000 )	Tool, Installation, Belt	1
	28	1209594	(30061275- 40000000 )	Cover, Belt	1
	29	1205799	(30061275- 40000000 )	Screw, Btn, M5 X 0.8 X 16, 8.8, NI, Torx	5
	30	1215666	(30061275- 40000000 )	Skirt, Side, Cyl, Floating	1
	31	1216728	(30061275- 40000000 )	Cover, Skirt, Cyl Head	1
	32	019680127	(30061275- 40000000 )	Washer, Flat, 6.2mm Id X 22.0mm Od X 1.9	1

▽ ASSEMBLY

▲ INCLUDED IN ASSEMBLY

SCRUB HEAD GROUP, 50CM ORBITAL

355293

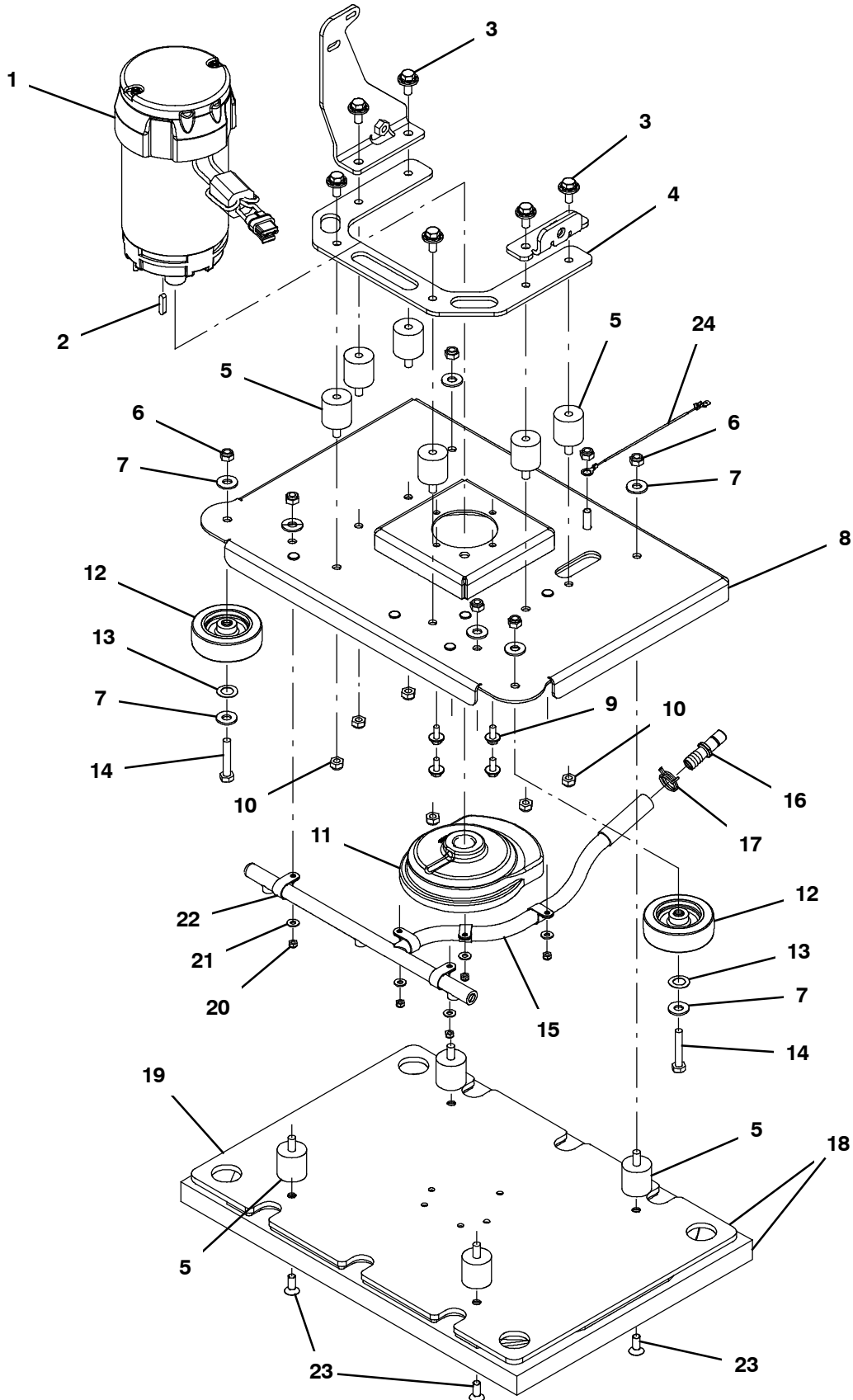

SCRUB HEAD GROUP, 50CM ORBITAL

Ref.	Part No.	Serial Number	Description	Qty.
▽	1	1226909	(xxxxxxx- 40000000 ) Motor, Ele, 24vdc, 2200rpm, .6hp, 22mm	1
▲		1059370	(30061275- 40000000 ) Brush, Motor, Replmt [Bag Of 4]	1
▲	2	1014328	(30061275- 40000000 ) Key, Sq, 05mm X 05mm, 25mml	1
▽	1	1212669	(30061275- xxxxxxxx ) Motor, Ele, 24vdc, 2200rpm, .6hp, 22mm (Replaced By 9015162)	1
▲		1059370	(30061275- 40000000 ) Brush, Motor, Replmt [Bag Of 4]	1
▲	2	1014328	(30061275- 40000000 ) Key, Sq, 05mm X 05mm, 25mml	1
	3	1020341	(30061275- 40000000 ) Screw, Hex, M8 X 1.25 X 20, Ss, Sems	6
	4	1209745	(30061275- 40000000 ) Plate, Mtg, Head [50cm Orb]	1
	5	1212543	(30061275- 40000000 ) Isolator, Neoprene, 1.25" X 1.25", M8	10
	6	08713	(30061275- 40000000 ) Nut, Hex, Lock, M8 X 1.25, NI, Ss	6
	7	01685	(30061275- 40000000 ) Washer, Flat, 0.38b 0.88d .08, Ss	8
	8	1212527	(30061275- 40000000 ) Deck Wldt, Scrbr [Volga Wet]	1
	9	1034731	(30061275- 40000000 ) Screw, Hex, M6 X 1.00 X 16, Sems, Ss	4
	10	08713	(30061275- 40000000 ) Nut, Hex, Lock, M8 X 1.25, NI, Ss	6
	11	9014175	(30061275- 40000000 ) Kit, Eccentric Assy, [T300] (See Breakdowns)	1
	12	1014918	(30061275- 40000000 ) Wheel, 03.0d 0.88w 0.31b, W/ Bshg, Rbr	2
	13	1210221	(30061275- 40000000 ) Washer, Wave, .515b, .875d, .013, Ss	2
	14	222505	(30061275- 40000000 ) Screw, Hex, M8 X 1.25 X 45, Ss	2
	15	1212468	(30061275- 40000000 ) Manifold, Distribution, Water, Orb [Vw]	1
	16	1228898	(30061275- 40000000 ) Fitting, Plstc, Str, Qm08/Bm08,[Ch]	1
	17	607776	(30061275- 40000000 ) Clamp, Hose, Wir, .73 - .77, Silver	1
▽	18	9014189	(30061275- 40000000 ) Kit, Afmkt, Pad Driver [T300]	1
▲	19	1212615	(30061275- 40000000 ) Face, Pad Driver [Volga Wet]	1
	20	09739	(30061275- 40000000 ) Nut, Hex, Lock, M5 X 0.80, NI, Ss	5
	21	01683	(30061275- 40000000 ) Washer, Flat, 10, Ss	5
	22	140916	(30061275- 40000000 ) Clamp, Cable, Nyl, 0.62d, Nat	5
	23	1218926	(30061275- 40000000 ) Screw, Flt, Soc, M8 X 1.25 X 14, Ss	4
	24	1074344	(30061275- 40000000 ) Harness, Ele [Ring With .250m Tail]	1

▽ ASSEMBLY

▲ INCLUDED IN ASSEMBLY

RECOVERY TANK GROUP (T300e MODEL)

355301

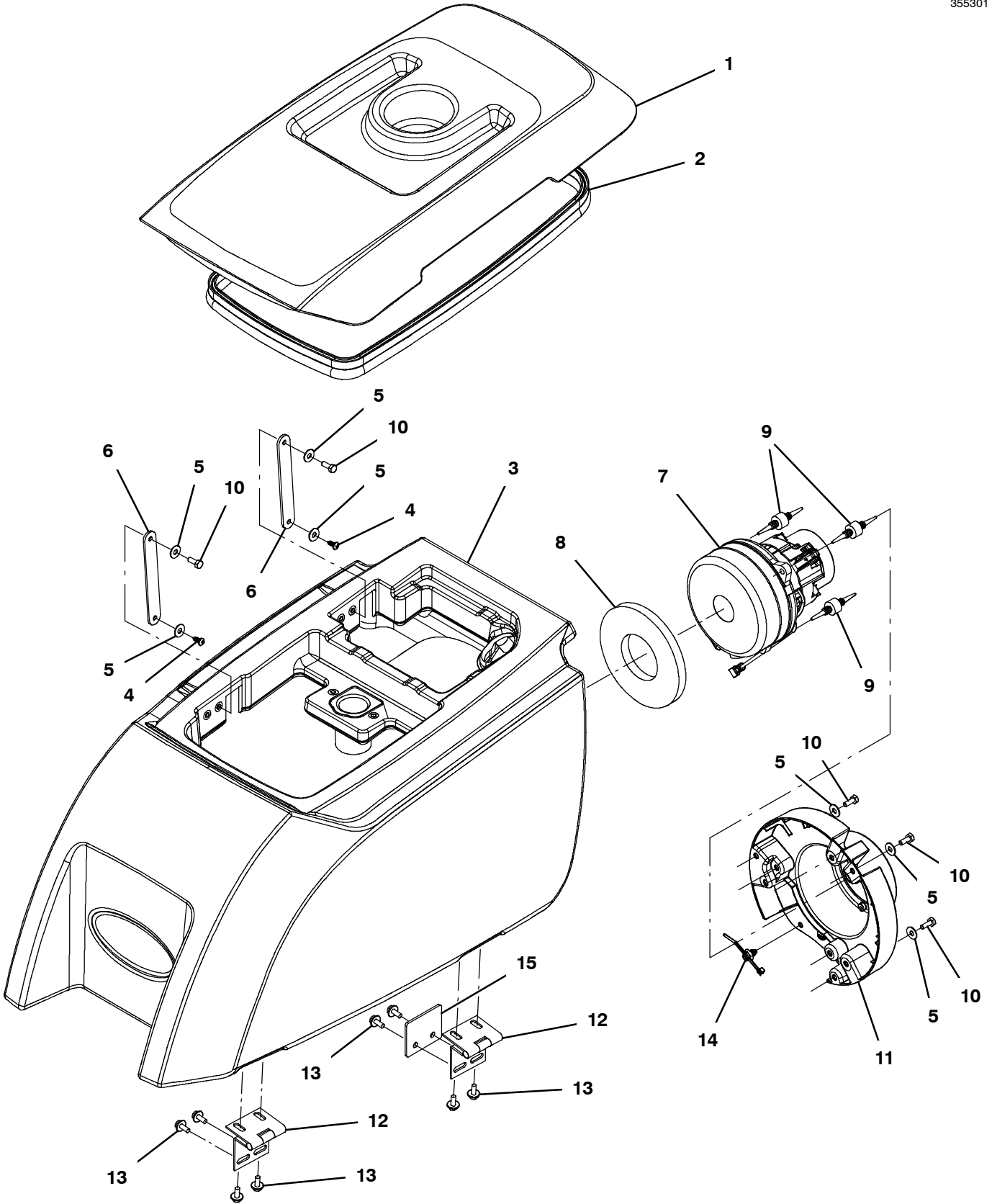

## RECOVERY TANK GROUP (T300e MODEL)

Ref.	Part No.	Serial Number	Description	Qty.
▽	1	9014674	(30061275- 40000000 ) Kit, Cover, Recvy, Ci [Exp]	1
▲	2	1210472	(30061275- 40000000 ) Seal, Afrmkt, Bulb, 0.50d .13grip, 05ft	1
	3	9015937	(30061275- 40000000 ) Tank Kit, Recvy W/Labels, Ci [T300e]	1
	4	1018155	(30061275- 40000000 ) Screw, Pan, Phl, M5 X 0.80 X 16, Tcut, Ss	2
	5	01684	(30061275- 40000000 ) Washer, Flat, 0.27b 0.69d .05, Ss	7
	6	1212553	(30061275- 40000000 ) Strap, Retaining, Cover, 125.0l	2
▽	7	1219312	(30061275- 40000000 ) Fan, Vacuum, 5.7d, 024vdc, 2 Stage	1
▲		372883	(30061275- 40000000 ) Vr, Brush Kit, Motor, Ele (1 Pkg = 2 Pcs)	1
	8	1229350	(30061275- 40000000 ) Gasket .79,02.63id,05.75od,Adh.Epdm	1
	9	1062016	(30061275- 40000000 ) Isolator, Vib, .75d	3
	10	11329	(30061275- 40000000 ) Screw, Hex, M6 X 1.00 X 16, NI, Ss	5
	11	1207368	(30061275- 40000000 ) Mount, Vacfan, 5.7/6.6	1
	12	1209466	(30061275- 40000000 ) Hinge, 6mm Pin 2.5 73.5mmw 60.0mml, Bent	2
	13	1034731	(30061275- 40000000 ) Screw, Hex, M6 X 1.00 X 16, Sems, Ss	8
	14	1210807	(30061275- 40000000 ) Wire, Tie [W/.25" Fir Tree Clip]	1
	15	1229825	(30061275- 40000000 ) Plate, Hinge, Doublor	1

▽ ASSEMBLY

▲ INCLUDED IN ASSEMBLY

RECOVERY TANK GROUP (T300 MODEL)

355385

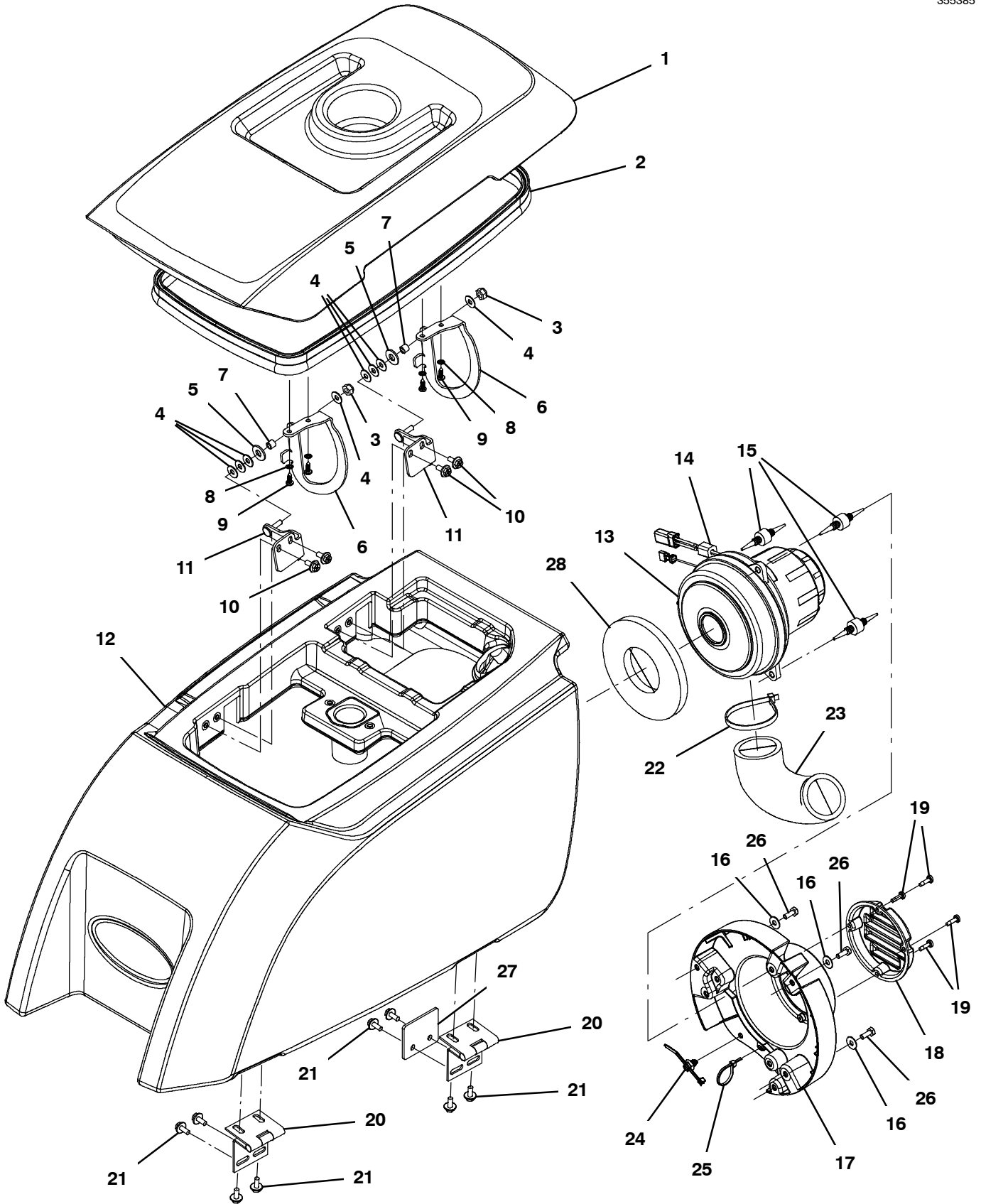

RECOVERY TANK GROUP (T300 MODEL)

Ref.	Part No.	Serial Number	Description	Qty.
▽	1	9014674	(30061275- 40000000 ) Kit, Cover, Recvy, Ci [Exp]	1
▽	1	9014683	(30061275- 40000000 ) Kit, Cover, Recvy, Ci [Jp]	1
▲	2	1210472	(30061275- 40000000 ) Seal, Afmkt, Bulb, 0.50d .13grip, 05ft	1
	3	08712	(30061275- 40000000 ) Nut, Hex, Lock, M6 X 1.00, NI, Ss	2
	4	01684	(30061275- 40000000 ) Washer, Flat, 0.27b 0.69d .05, Ss	8
	5	1231213	(30061275- 40000000 ) Washer, Flat, 0.39b 1.00d .02, Ss	2
	6	1219440	(30061275- 40000000 ) Hinge, Goose Neck	2
	7	80491	(30061275- 40000000 ) Sleeve, P/M, 0.25b 0.38d 0.2l [430ss]	2
	8	07514	(30061275- 40000000 ) Washer, Lock, Int, 10, Ss	4
	9	1018155	(30061275- 40000000 ) Screw, Pan, Phl, M5 X 0.80 X 16, Tcut,Ss	4
	10	1034731	(30061275- 40000000 ) Screw, Hex, M6 X 1.00 X 16, Sems, Ss	4
	11	1219473	(30061275- 40000000 ) Hinge, Mount, Wldt	2
	12	9014150	(30061275- 40000000 ) Kit, Tank, Recvy, W/Labels [T300]	1
▽	13	1226905	(30071042- 40000000 ) Fan, Vacuum, 6.6d, 024vdc, 2 Stage	1
▲		1206774	(30061275- 40000000 ) Vr, Brush Kit, Motor, Fan (1 Pkg = 2 Pcs)	1
▲	14	1052126	(30071042- 40000000 ) Inductor, 12.7mmid [156 Imp At 25mhz]	1
▽	13	1202880	(30061275- 30071041 ) Fan, Vacuum, 6.6d, 024vdc, 2 Stage (Replaced by 1226905)	1
▲		1206774	(30061275- 40000000 ) Vr, Brush Kit, Motor, Fan (1 Pkg = 2 Pcs)	1
	15	1062016	(30061275- 40000000 ) Isolator, Vib, .75d	3
	16	01684	(30061275- 40000000 ) Washer, Flat, 0.27b 0.69d .05, Ss	3
	17	1207368	(30061275- 40000000 ) Mount, Vacfan, 5.7/6.6	1
	18	1209342	(30061275- 40000000 ) Cover, Inlet, Vac, Vented (Sound Kit Option)	1
	19	1043573	(30061275- 40000000 ) Screw, #10- 14 X 0.675, Spl[Shcs,Selftap] (Sound Kit Option)	4
	20	1209466	(30061275- 40000000 ) Hinge, 6mm Pin 2.5 73.5mmw 60.0mml, Bent	2
	21	1034731	(30061275- 40000000 ) Screw, Hex, M6 X 1.00 X 16, Sems, Ss	8
	22	130773	(30061275- 40000000 ) Tie, Cable, Nyl, 11.0l, .14w, 3.0 Max. D	2
	23	1068577	(30061275- 40000000 ) Muffler, Exhaust, Vacfan, 150mml [T2/T3]	1
	24	1210807	(30061275- 40000000 ) Wire, Tie [W/.25" Fir Tree Clip]	1
	25	130773	(30061275- 40000000 ) Tie, Cable, Nyl, 11.0l, .14w, 3.0 Max. D	1
	26	11329	(30061275- 40000000 ) Screw, Hex, M6 X 1.00 X 16, NI, Ss	3
	27	1220553	(30061275- 40000000 ) Plate, Hinge, Doublor	1
	28	100038	(30061275- 40000000 ) Gasket, .50, 02.63id 05.75od, Adh [Epdm]	1

▽ ASSEMBLY

▽ ASSEMBLY

▲ INCLUDED IN ASSEMBLY

RECOVERY TANK FILTER AND HOSE GROUP, STANDARD SCREW CAP

355535

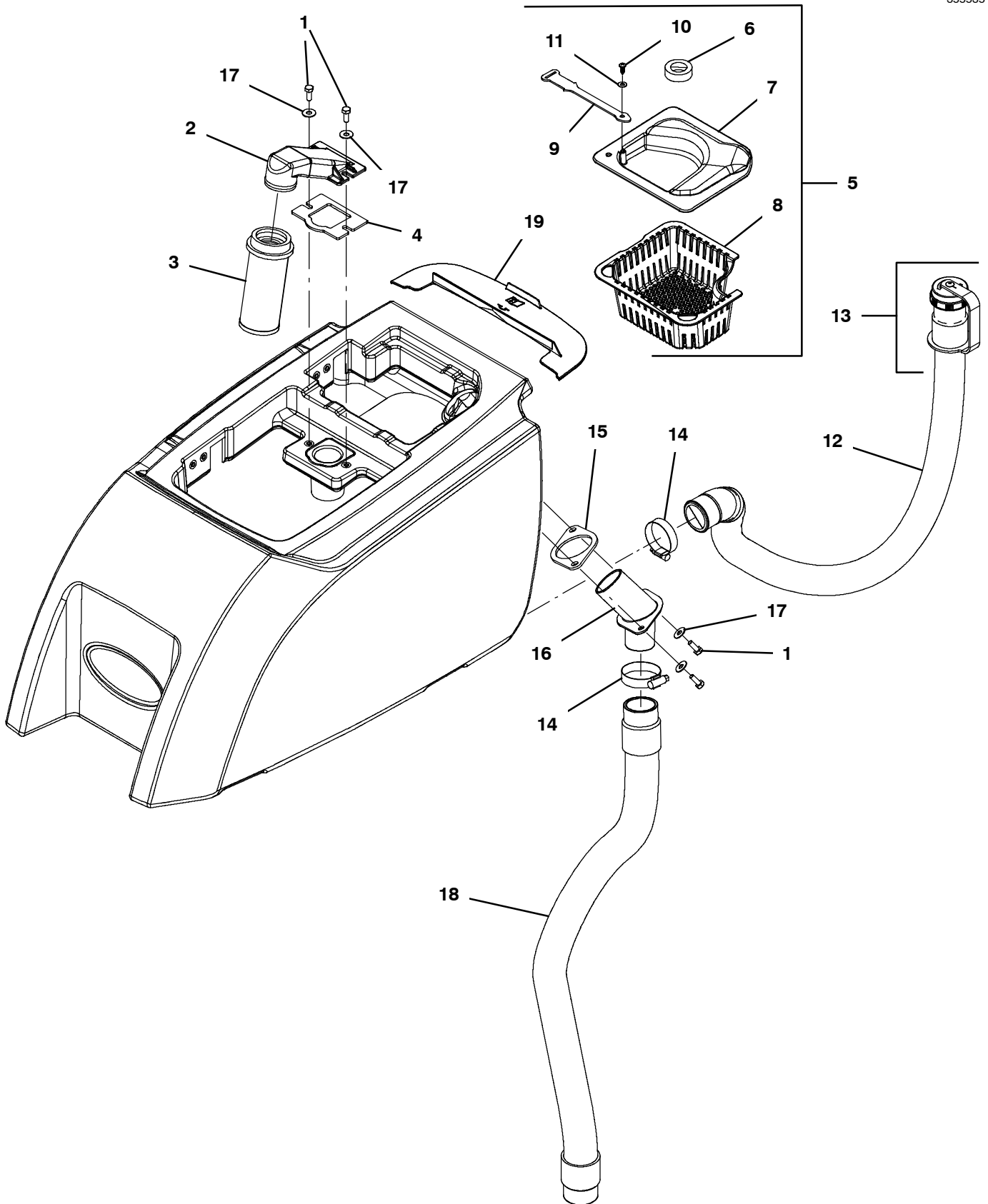

RECOVERY TANK FILTER AND HOSE GROUP, STANDARD SCREW CAP

Ref.	Part No.	Serial Number	Description	Qty.
1	11329	(30061275- 40000000 )	Screw, Hex, M6 X 1.00 X 16, NI, Ss	4
2	1011777	(30061275- 40000000 )	Mount, Float, Mold	1
3	630052	(30061275- 40000000 )	Float Shut- Off (2)Ball 1.75d	1
4	1013628	(30061275- 40000000 )	Gasket, Mtg, Float, .125th, Neo, Adh	1
▽	5	9014872	(30061275- 40000000 ) Kit, Deflector, Tray, Debris, Ci, [T300]	1
▲	6	1225187	(30061275- 40000000 ) Seal, Rbr, Clsd, 12.7 <sup>Th</sup> , 24.0ld, 40.0Od	1
▲	7	1224899	(30061275- 40000000 ) Deflector, Tray, Debris	1
▲	8	1207357	(30061275- 40000000 ) Tray, Debris, Tank, Recvy [T300]	1
▲	9	1225172	(30061275- 40000000 ) Strap, Retaining, Deflector, 150.0l	1
▲	10	1018155	(30061275- 40000000 ) Screw, Pan, Phl, M5 X 0.80 X 16, Tcut,Ss	1
▲	11	01683	(30061275- 40000000 ) Washer, Flat, 10, Ss	1
▽	12	1246719	(30104487- NOV2020 ) Hose Assy, Drain, 1.5id X 21.9l [Pu] (Gray - Option - Replaced By 1253431)	1
▲	13	1219134	(30061275- 40000000 ) Cap, Drain Assy [Gray]	1
▽	12	1229594	(30061275- 30104486 ) Hose Assy, Drain, 1.5d 017l, [Pvc], [Ch] (Black - Standard - Replaced By Gray Pinch Cuff Screw Cap 1253431)	1
▲	13	1218955	(30061275- 40000000 ) Cap, Drain Assy [Black]	1
▽	12	1213008	(30061275- xxxxxxxx ) Hose Assy, Drain, 1.5d 025l 1.5/Cap [Pu] (Gray - Option) (No Longer Available - Replaced By 1253431)	1
▲		1219134	(30061275- 40000000 ) Cap, Drain Assy [Gray]	1
	14	11531	(30061275- 40000000 ) Clamp, Hose, Wormdrive, 1.06- 2.00d, .56w	2
	15	1037106	(30061275- 40000000 ) Gasket, Adapter, Hose .13, Neo	1
	16	1207196	(30061275- 40000000 ) Tube, Hose, Adapter, 1.5d [T300]	1
	17	01684	(30061275- 40000000 ) Washer, Flat, 0.27b 0.69d .05, Ss	4
	18	1229595	(30061275- 40000000 ) Hose Assy,W/2cuff,1.5d 022l, [Pvc], [Ch] (Black - Standard)	1
	18	1204663	(30061275- 40000000 ) Hose Assy, W/2cuff,1.5d 031l 1.5/1.5[Pu] (Gray - Option)	1
	19	9014905	(30061275- 40000000 ) Cover Kit, Circuitbreaker, Ci[T300/E/Ss]	1

▽ ASSEMBLY

▲ INCLUDED IN ASSEMBLY

RECOVERY TANK FILTER AND HOSE GROUP, PINCH CUFF SCREW CAP

355753

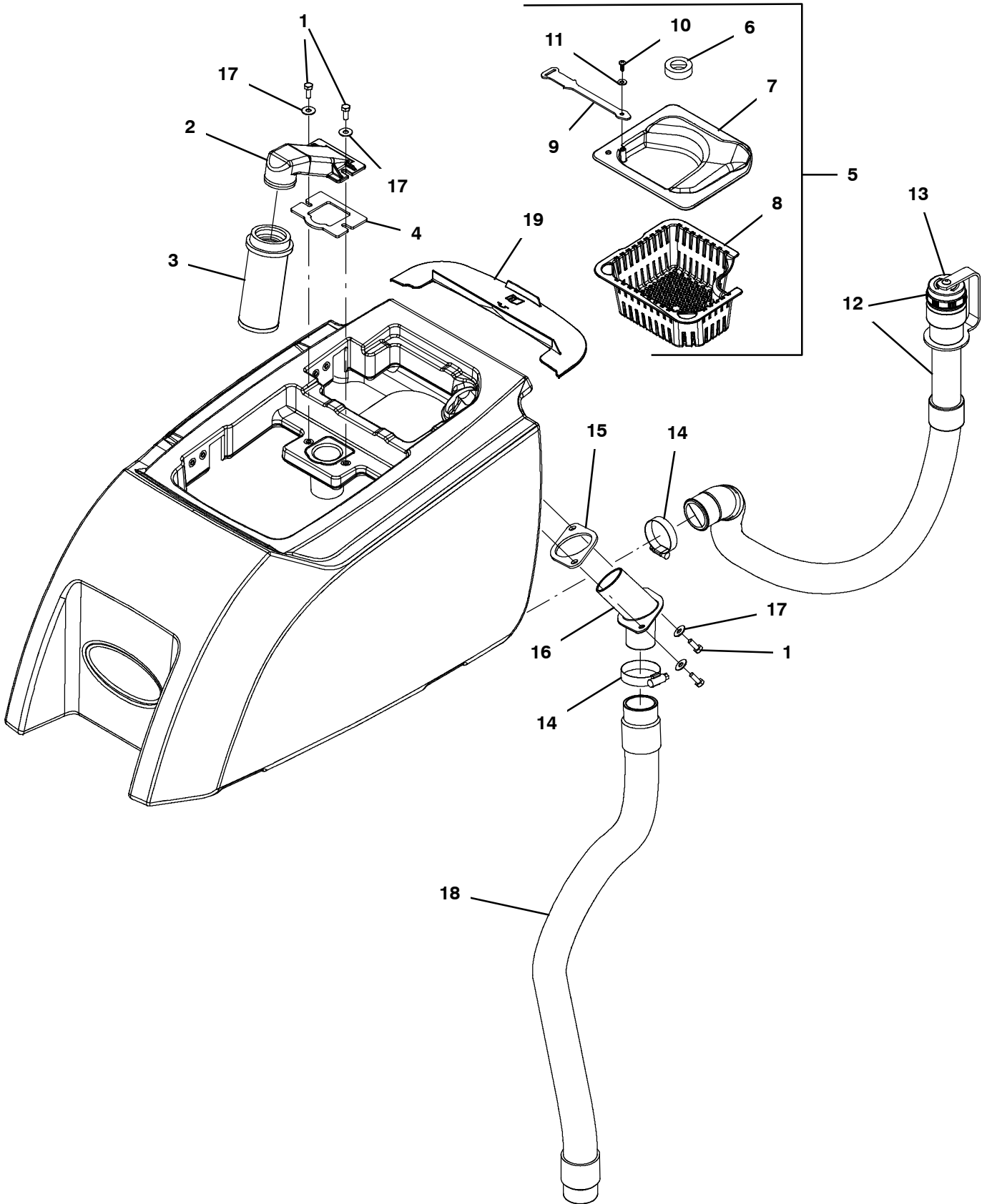

RECOVERY TANK FILTER AND HOSE GROUP, PINCH CUFF SCREW CAP

Ref.	Part No.	Serial Number	Description	Qty.
1	11329	(30061275- 40000000 )	Screw, Hex, M6 X 1.00 X 16, NI, Ss	4
2	1011777	(30061275- 40000000 )	Mount, Float, Mold	1
3	630052	(30061275- 40000000 )	Float Shut- Off (2)Ball 1.75d	1
4	1013628	(30061275- 40000000 )	Gasket, Mtg, Float, .125th, Neo, Adh	1
▽	5	9014872	(30061275- 40000000 ) Kit, Deflector, Tray, Debris, Cl, [T300]	1
▲	6	1225187	(30061275- 40000000 ) Seal, Rbr, Clsd, 12.7 <sup>Th</sup> , 24.0ld, 40.0Od	1
▲	7	1224899	(30061275- 40000000 ) Deflector, Tray, Debris	1
▲	8	1207357	(30061275- 40000000 ) Tray, Debris, Tank, Recvy [T300]	1
▲	9	1225172	(30061275- 40000000 ) Strap, Retaining, Deflector, 150.0l	1
▲	10	1018155	(30061275- 40000000 ) Screw, Pan, Phl, M5 X 0.80 X 16, Tcut,Ss	1
▲	11	01683	(30061275- 40000000 ) Washer, Flat, 10, Ss	1
▽	12	1253431	(DEC2020- 40000000 ) Hose Assy, Drain, 1.5id X 19.7l [Pu] (Gray - Option)	1
▲	13	1219134	(30061275- 40000000 ) Cap, Drain Assy [Gray]	1
▽	12	1246719	(xxxxxxx- NOV2020 ) Hose Assy, Drain, 1.5id X 21.9l [Pu] (Gray - Option - Replaced By 1253431)	1
▲	13	1219134	(30061275- 40000000 ) Cap, Drain Assy [Gray]	1
14	11531	(30061275- 40000000 )	Clamp, Hose, Wormdrive, 1.06- 2.00d, .56w	2
15	1037106	(30061275- 40000000 )	Gasket, Adapter, Hose .13, Neo	1
16	1207196	(30061275- 40000000 )	Tube, Hose, Adapter, 1.5d [T300]	1
17	01684	(30061275- 40000000 )	Washer, Flat, 0.27b 0.69d .05, Ss	4
18	1204663	(30061275- 40000000 )	Hose Assy, W/2cuff,1.5d 031l 1.5/1.5[Pu] (Gray - Option)	1
19	9014905	(30061275- 40000000 )	Cover Kit, Circuitbreaker, Ci[T300/E/Ss]	1

▽ ASSEMBLY

▲ INCLUDED IN ASSEMBLY

RECOVERY TANK FILTER AND HOSE GROUP, CONTROL VALVE (JAPAN)

355536

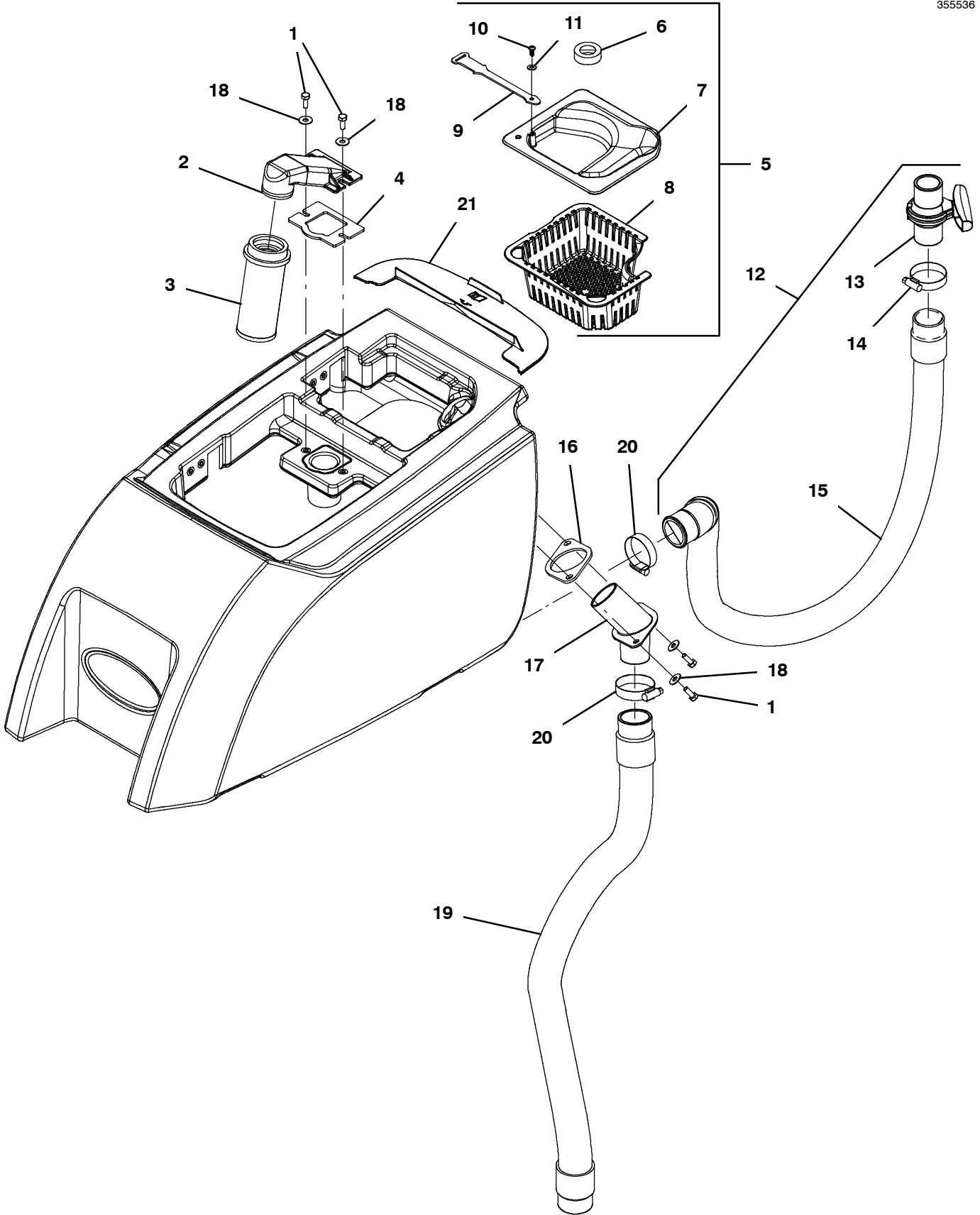

RECOVERY TANK FILTER AND HOSE GROUP, CONTROL VALVE (JAPAN)

Ref.	Part No.	Serial Number	Description	Qty.
1	11329	(30061275- 40000000 )	Screw, Hex, M6 X 1.00 X 16, NI, Ss	4
2	1011777	(30061275- 40000000 )	Mount, Float, Mold	1
3	630052	(30061275- 40000000 )	Float Shut- Off (2)Ball 1.75d	1
4	1013628	(30061275- 40000000 )	Gasket, Mtg, Float, .125th, Neo, Adh	1
▽	5	9014872	(30061275- 40000000 ) Kit, Deflector, Tray, Debris, Cl, [T300]	1
▲	6	1225187	(30061275- 40000000 ) Seal, Rbr, Clsd, 12.7 <sup>Th</sup> , 24.0ld, 40.0Od	1
▲	7	1224899	(30061275- 40000000 ) Deflector, Tray, Debris	1
▲	8	1207357	(30061275- 40000000 ) Tray, Debris, Tank, Recvy [T300]	1
▲	9	1225172	(30061275- 40000000 ) Strap, Retaining, Deflector, 150.0l	1
▲	10	1018155	(30061275- 40000000 ) Screw, Pan, Phl, M5 X 0.80 X 16, Tcut,Ss	1
▲	11	01683	(30061275- 40000000 ) Washer, Flat, 10, Ss	1
▽	12	9014171	(30061275- xxxxxxxx ) Hose Assy, With Valve (Gray) (No Longer Available - Replaced by Gray Pinch Cuff Screw Cap 1253431)	1
▲	13	1051986	(30061275- xxxxxxxx ) Valve, Ball, 2way, 1.0id Pvc, W/Handle (No Longer Available - Replaced by Gray Pinch Cuff Screw Cap 1253431)	1
▲	14	11531	(30061275- 40000000 ) Clamp, Hose, Wormdrive, 1.06- 2.00d, .56w	1
▲	15	1222591	(30061275- xxxxxxxx ) Hose Assy, 45cuff,1.5d 021l 1.5/1.5[Pu](Gray) (No Longer Available - Rpld by Gray Pinch Cuff Screw Cap 1253431)	1
	16	1037106	(30061275- 40000000 ) Gasket, Adapter, Hose .13, Neo	1
	17	1207196	(30061275- 40000000 ) Tube, Hose, Adapter, 1.5d [T300]	1
	18	01684	(30061275- 40000000 ) Washer, Flat, 0.27b 0.69d .05, Ss	4
	19	1204663	(30061275- 40000000 ) Hose Assy, W/2cuff,1.5d 031l 1.5/1.5[Pu] (Gray)	1
	20	11531	(30061275- 40000000 ) Clamp, Hose, Wormdrive, 1.06- 2.00d, .56w	2
	21	9014905	(30061275- 40000000 ) Cover Kit, Circuitbreaker, Ci[T300/E/Ss]	1

▽ ASSEMBLY

▲ INCLUDED IN ASSEMBLY

SOLUTION TANK GROUP

355537

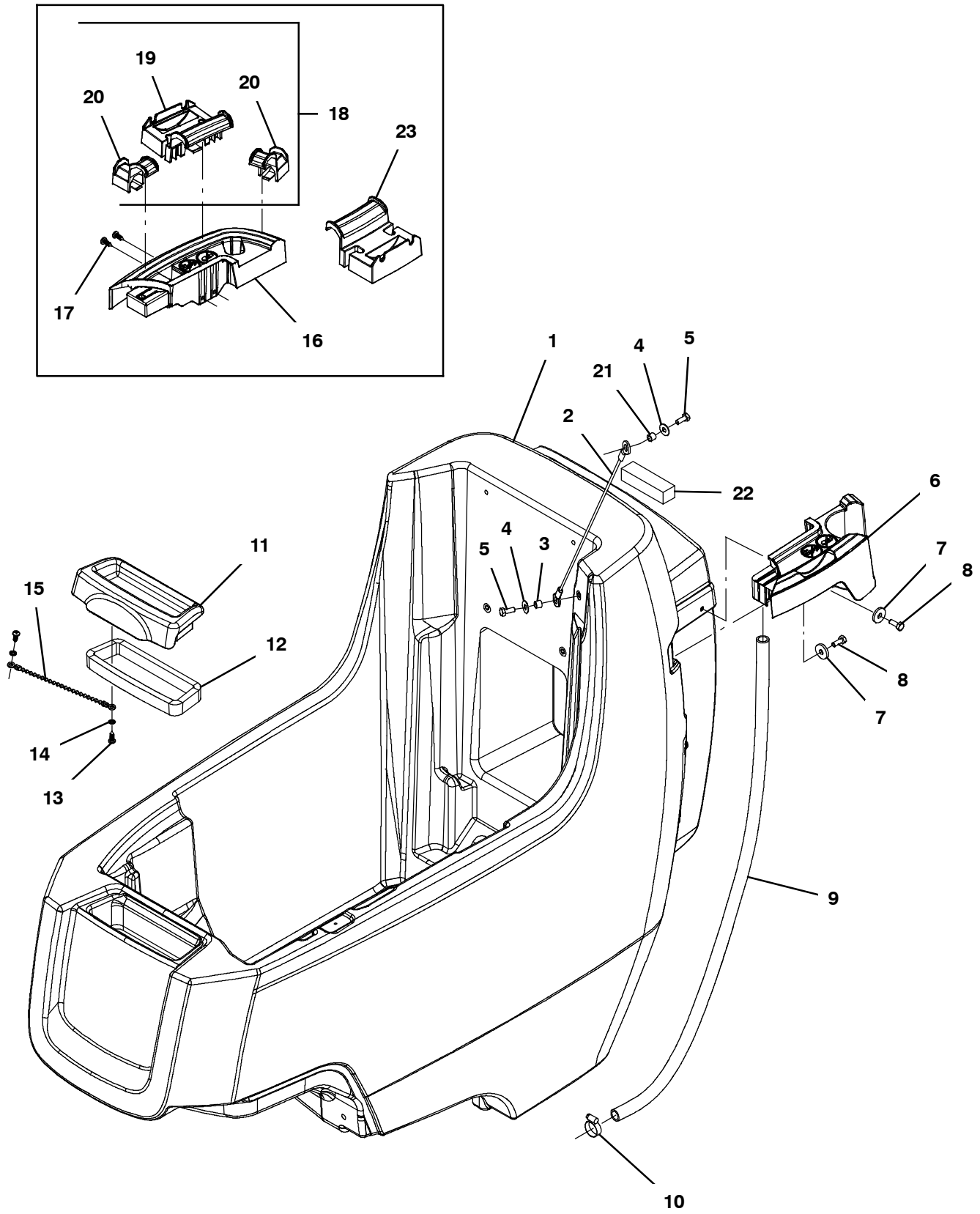

## SOLUTION TANK GROUP

Ref.	Part No.	Serial Number	Description	Qty.
1	9014156	(30061275- 40000000 )	Kit, Tank, Soltn, Ci [T300]	1
1	9016893	(30061275- 40000000 )	Kit, Tank, Soltn,Ci [T300es]	1
2	391368	(30061275- 40000000 )	Cable, Glv .09d 016.5l .38eye /.38eye	1
3	140154	(30061275- 40000000 )	Sleeve, P/M, 0.25b 0.38d 0.3l, PI	2
4	01684	(30061275- 40000000 )	Washer, Flat, 0.27b 0.69d .05, Ss	2
5	11329	(30061275- 40000000 )	Screw, Hex, M6 X 1.00 X 16, NI, Ss	2
6	1214264	(30061275- 40000000 )	Tray, Accssry, Lh, 16mm Screw	1
7	140053	(30061275- 40000000 )	Washer, Flat, 0.28b 0.88d .12, Ss	2
8	11329	(30061275- 40000000 )	Screw, Hex, M6 X 1.00 X 16, NI, Ss	2
9	20778	(30061275- 40000000 )	Hose, Pvc, Clr, 0.50id 0.69od 030.0l	1
10	54333	(30061275- 40000000 )	Clamp, Hose, Wormdrive, 0.31- 0.88d, .31w	1
11	9014408	(30061275- 40000000 )	Kit, Cvr, Fill, W/ Ech20, Ci [Ce]	1
11	9014409	(30061275- 40000000 )	Kit, Cvr, Fill, Ci [Ce]	1
12	1046428	(30061275- 40000000 )	Seal, Afmkt, Rbr, Clsd, Adh, 02ft	1
13	1018155	(30061275- 40000000 )	Screw, Pan, Phl, M5 X 0.80 X 16, Tcut,Ss	2
14	07514	(30061275- 40000000 )	Washer, Lock, Int, 10, Ss	2
15	621443	(30061275- 40000000 )	Chain, Ball, 10, 0157mml, Ss	1
16	1214249	(30061275- 30064643 )	Tray, Accssry, Rh, 16mm Screw	1
17	1018155	(30061275- 30064643 )	Screw, Pan, Phl, M5 X 0.80 X 16, Tcut,Ss	2
▽	18	9014251	(30061275- 40000000 ) Clip Kit, Rail, Di [T300/T300e/Ss300] (Option - No Longer Available)	1
▲	19	1214292	(30061275- 40000000 ) Bracket, Hanger, Rail, Lrg	1
▲	20	1214291	(30061275- 40000000 ) Bracket, Hanger, Rail, Small (Option - No Longer Available)	2
	21	80491	(30061275- 40000000 ) Sleeve, P/M, 0.25b 0.38d 0.2l [430ss]	1
	22	1229734	(30061275- 40000000 ) Seal, Neo, 0.88, 1.00w 3.6l Adh	1
	23	1214292	(30061275- 40000000 ) Bracket, Hanger, Rail, Lrg (Option - No Longer Available)	1

▽ ASSEMBLY

▲ INCLUDED IN ASSEMBLY

FRAME GROUP, PUSH (T300e MODEL)

355705

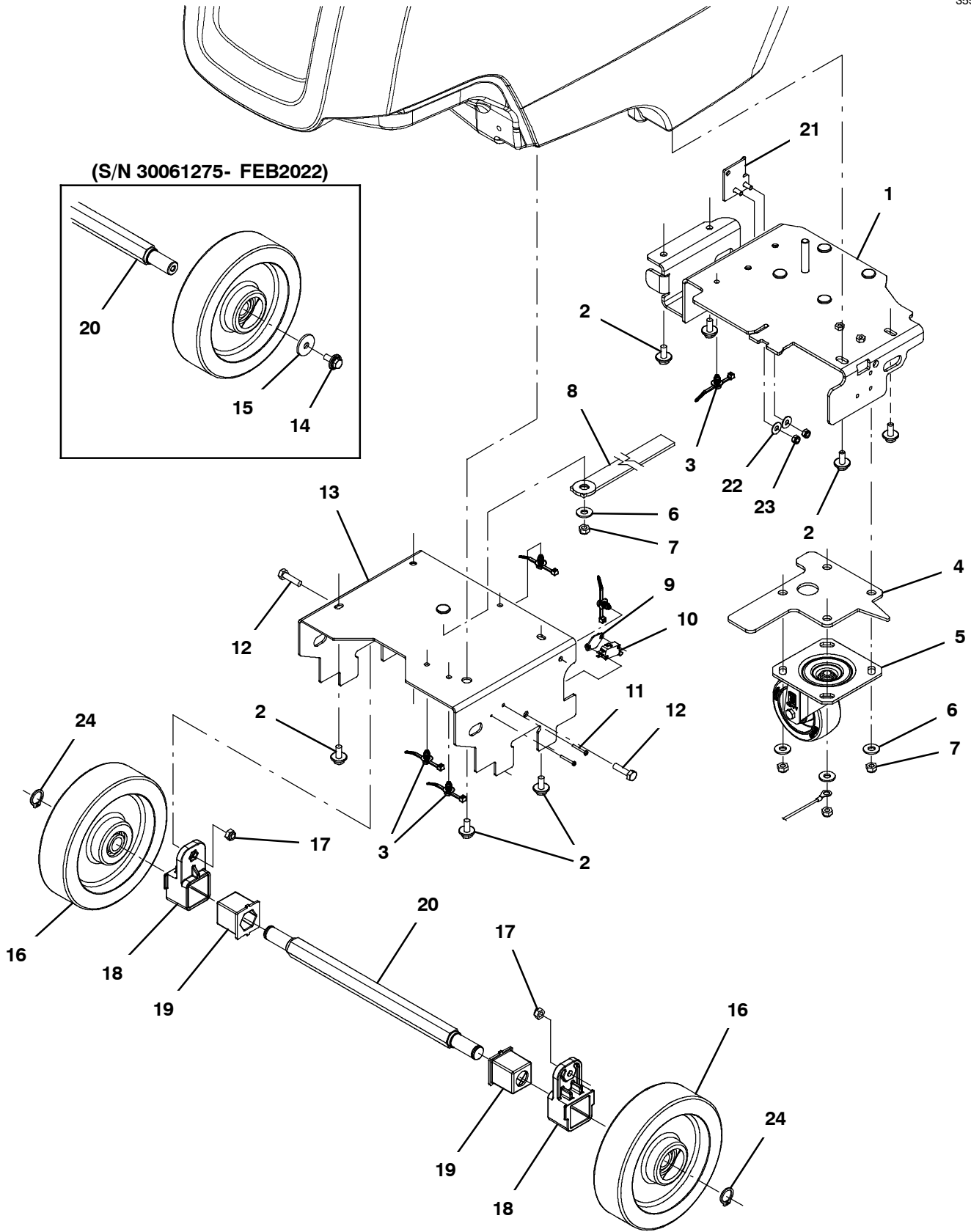

## FRAME GROUP, PUSH (T300e MODEL)

Ref.	Part No.	Serial Number	Description	Qty.
1	1229826	(30061275- 40000000 )	Frame Wldt, Rear	1
2	1020341	(30061275- 40000000 )	Screw, Hex, M8 X 1.25 X 20, Ss, Sems	8
3	1210807	(30061275- 40000000 )	Wire, Tie [W/.25" Fir Tree Clip]	5
4	1229787	(30061275- 40000000 )	Spacer,Caster	1
5	1212422	(30061275- 40000000 )	Caster, Swivel [Wicke 224051]	1
6	01685	(30061275- 40000000 )	Washer, Flat, 0.38b 0.88d .08, Ss	5
7	08713	(30061275- 40000000 )	Nut, Hex, Lock, M8 X 1.25, NI, Ss	5
8	71579	(30061275- 40000000 )	Strap, Static, W/Grommet, .19 1.1w 25.0l	1
9	1013705	(30061275- 40000000 )	Plate, Thread, Switch, M3 Nut, 96hr PI	1
10	1215716	(30061275- 40000000 )	Switch, 0.1a, Spdt[Micro, Gold Contacts]	1
11	33933	(30061275- 40000000 )	Screw, Pan, Phl, M3 X 0.50 X 25, Ss	2
12	09011	(30061275- 40000000 )	Screw, Hex, M8 X 1.25 X 30, Ss	2
13	1229786	(30061275- 40000000 )	Frame Wldt, Front	1
14	1020341	(30061275- FEB2022 )	Screw, Hex, M8 X 1.25 X 20, Ss, Sems	2
15	1016331	(30061275- FEB2022 )	Washer, Flat, 0.34b 1.25d .11, Ss	2
16	1214586	(30061275- 40000000 )	Wheel, Scrbr, 8.00d, W/ Brg [Hi Trac]	2
17	08713	(30061275- 40000000 )	Nut, Hex, Lock, M8 X 1.25, NI, Ss	2
18	1028292	(30061275- 40000000 )	Adapter, Mtg, Axle, Alm [T3]	2
19	1028381	(30061275- 40000000 )	Grommet, Axle [Tpu, T3 Push]	2
20	1257946	(MAR2022- 40000000 )	Axle, Wheel, Hex	1
20	1028382	(30061275- FEB2022 )	Axle, Wheel, Hex, Clr Zn [T3 Push] (Replaced By 1257946 & Qty 2 of 1025121)	1
21	1231344	(30061275- 40000000 )	Bracket Wldt, Latch	1
22	01684	(30061275- 40000000 )	Washer, Flat, 0.27b 0.69d .05, Ss	2
23	08712	(30061275- 40000000 )	Nut, Hex, Lock, M6 X 1.00, NI, Ss	2
24	1025121	(MAR2022- 40000000 )	Ring, Retaining, Shaft, Ext, 20mmd, Hd	2

FRAME GROUP, PUSH (T300 MODEL)

355855

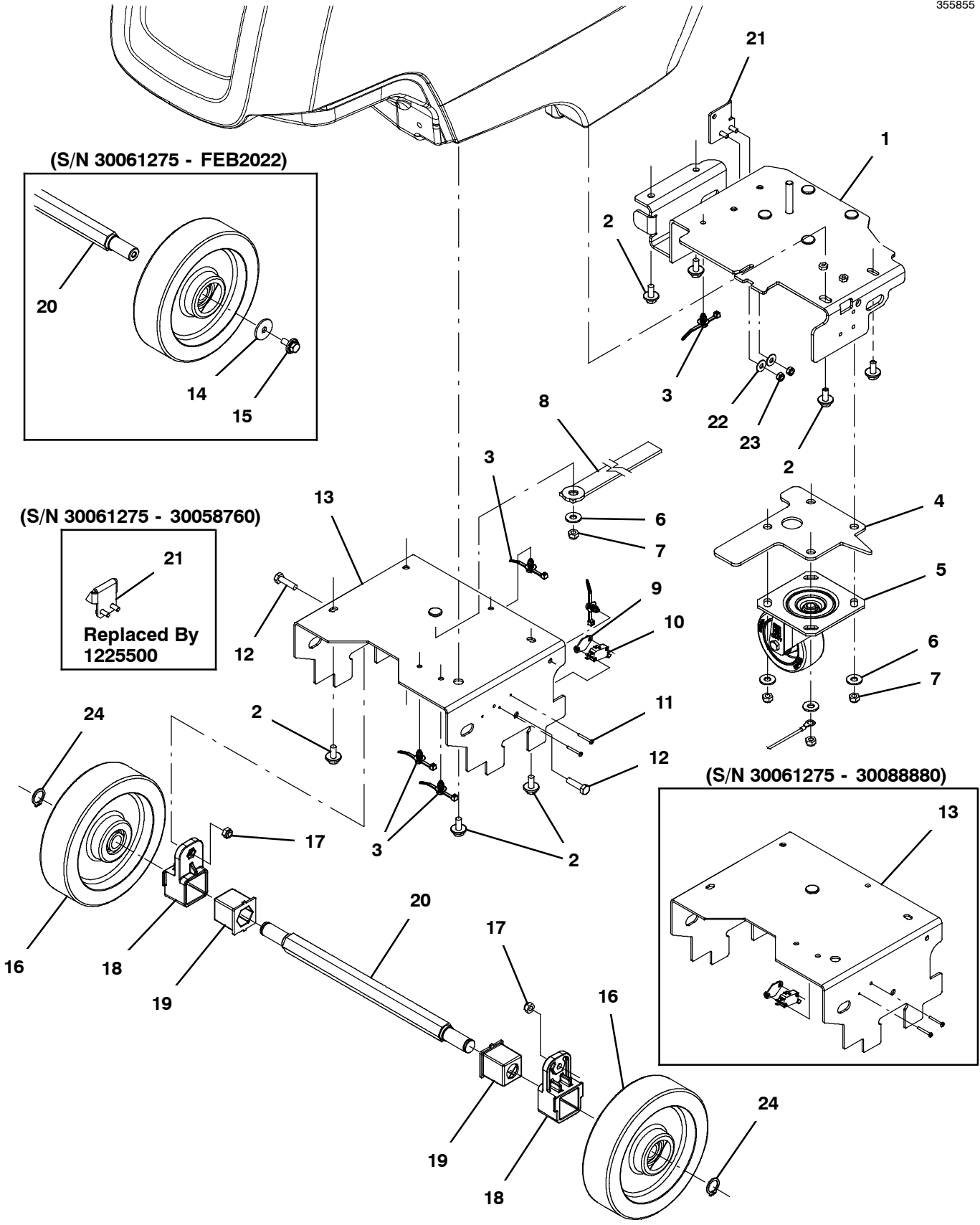

## FRAME GROUP, PUSH (T300 MODEL)

Ref.	Part No.	Serial Number	Description	Qty.
1	1208498	(30061275- 40000000 )	Frame Wldt, Rear	1
2	1020341	(30061275- 40000000 )	Screw, Hex, M8 X 1.25 X 20, Ss, Sems	8
3	1210807	(30061275- 40000000 )	Wire, Tie [W/.25" Fir Tree Clip]	5
4	1215093	(30061275- 40000000 )	Spacer, Caster	1
5	1212422	(30061275- 40000000 )	Caster, Swivel [Wicke 224051]	1
6	01685	(30061275- 40000000 )	Washer, Flat, 0.38b 0.88d .08, Ss	5
7	08713	(30061275- 40000000 )	Nut, Hex, Lock, M8 X 1.25, NI, Ss	5
8	71579	(30061275- 40000000 )	Strap, Static, W/Grommet, .19 1.1w 25.0l	1
9	1013705	(30061275- 40000000 )	Plate, Thread, Switch, M3 Nut, 96hr PI	1
10	1215716	(30061275- 40000000 )	Switch, 0.1a, Spdt[Micro, Gold Contacts]	1
11	33933	(30061275- 40000000 )	Screw, Pan, Phl, M3 X 0.50 X 25, Ss	2
12	09011	(30061275- 40000000 )	Screw, Hex, M8 X 1.25 X 30, Ss	2
13	1234032	(30088881- 40000000 )	Frame Wldt, Front	1
13	1211968	(30061275- 30088880 )	Frame Wldt, Front	1
14	1020341	(30061275- FEB2022 )	Screw, Hex, M8 X 1.25 X 20, Ss, Sems	2
15	1016331	(30061275- FEB2022 )	Washer, Flat, 0.34b 1.25d .11, Ss	2
16	1214586	(30061275- 40000000 )	Wheel, Scrbr, 8.00d, W/ Brg [Hi Trac]	2
17	08713	(30061275- 40000000 )	Nut, Hex, Lock, M8 X 1.25, NI, Ss	2
18	1028292	(30061275- 40000000 )	Adapter, Mtg, Axle, Alm [T3]	2
19	1028381	(30061275- 40000000 )	Grommet, Axle [Tpu, T3 Push]	2
20	1257946	(MAR2022- 40000000 )	Axle, Wheel, Hex	1
20	1028382	(30061275- FEB2022 )	Axle, Wheel, Hex, Clr Zn [T3 Push] (Replaced By 1257946 & Qty 2 of 1025121)	1
21	1223078	(30058761- 40000000 )	Bracket Wldt, Latch	1
21	1013946	(30061275- 30058760 )	Bracket, Locking, Pedal, Foot (Replaced By 1223078)	1
22	01684	(30061275- 40000000 )	Washer, Flat, 0.27b 0.69d .05, Ss	2
23	08712	(30061275- 40000000 )	Nut, Hex, Lock, M6 X 1.00, NI, Ss	2
24	1025121	(MAR2022- 40000000 )	Ring, Retaining, Shaft, Ext, 20mmd, Hd	2

FRAME GROUP, PROPEL (T300 MODEL)

355571

(S/N 30061275 - 30058760)

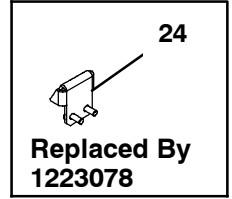

(S/N 30061275 - 30088880)

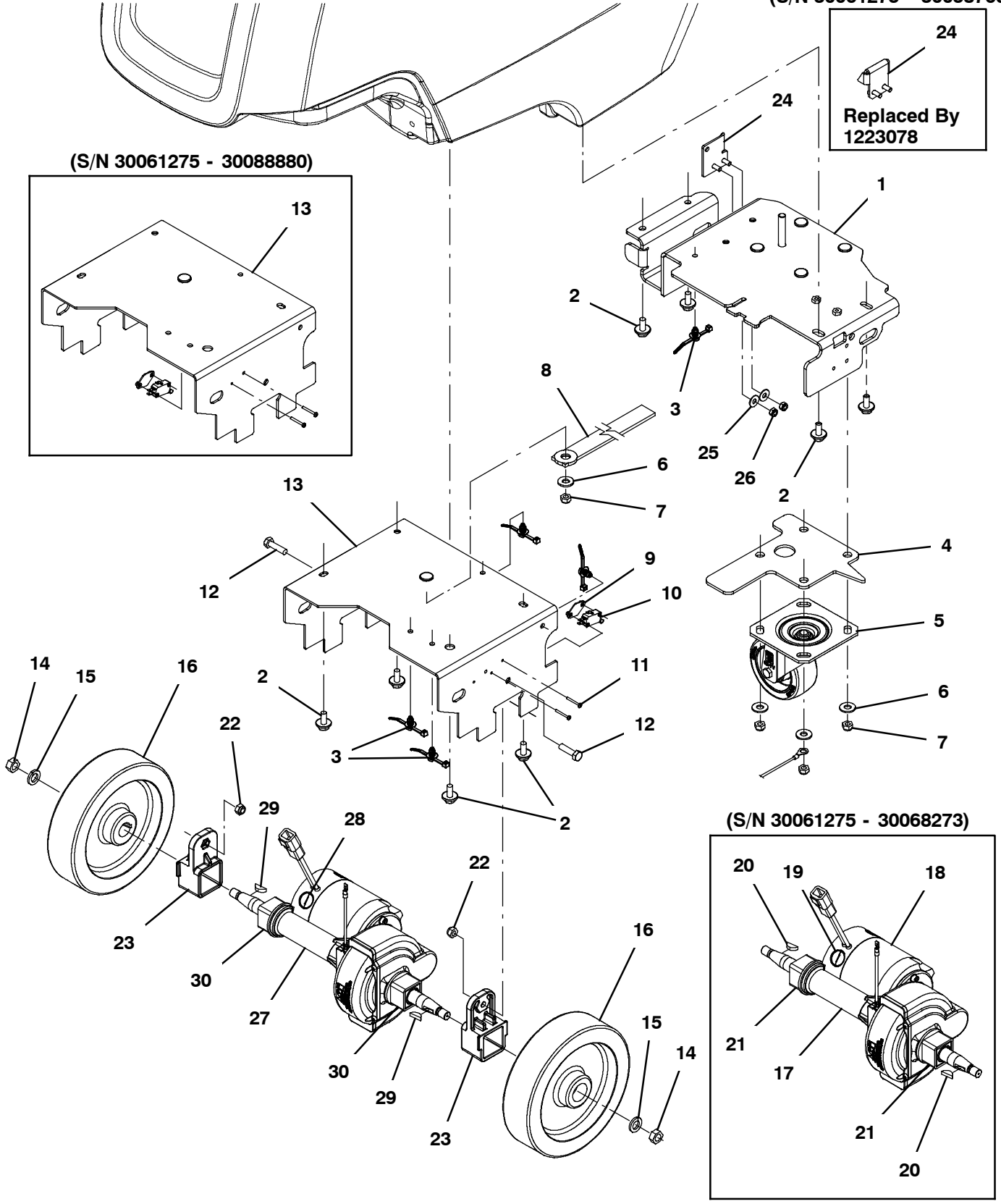
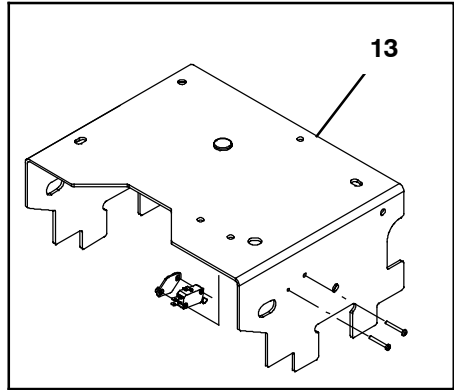

(S/N 30061275 - 30068273)

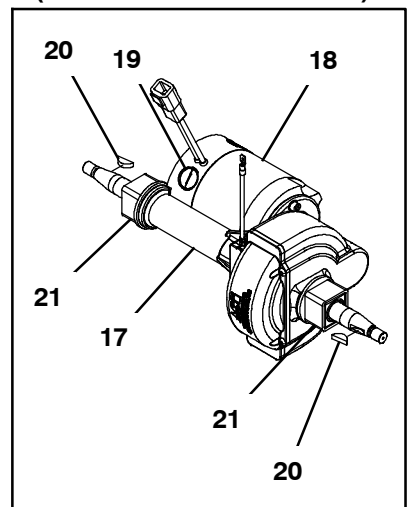

FRAME GROUP, PROPEL (T300 MODEL)

Ref.	Part No.	Serial Number	Description	Qty.
1	1208498	(30061275- 40000000 )	Frame Wldt, Rear	1
2	1020341	(30061275- 40000000 )	Screw, Hex, M8 X 1.25 X 20, Ss, Sems	8
3	1210807	(30061275- 40000000 )	Wire, Tie [W/.25" Fir Tree Clip]	5
4	1215093	(30061275- 40000000 )	Spacer, Caster	1
5	1212422	(30061275- 40000000 )	Caster, Swivel [Wicke 224051]	1
6	01685	(30061275- 40000000 )	Washer, Flat, 0.38b 0.88d .08, Ss	5
7	08713	(30061275- 40000000 )	Nut, Hex, Lock, M8 X 1.25, NI, Ss	5
8	71579	(30061275- 40000000 )	Strap, Static, W/Grommet, .19 1.1w 25.0l	1
9	1013705	(30061275- 40000000 )	Plate, Thread, Switch, M3 Nut, 96hr PI	1
10	1215716	(30061275- 40000000 )	Switch, 0.1a, Spdt[Micro, Gold Contacts]	1
11	33933	(30061275- 40000000 )	Screw, Pan, Phl, M3 X 0.50 X 25, Ss	2
12	09011	(30061275- 40000000 )	Screw, Hex, M8 X 1.25 X 30, Ss	2
13	1234032	(30088881- 40000000 )	Frame Wldt, Front	1
13	1211968	(30061275- 30088880 )	Frame Wldt, Front	1
14	09741	(30061275- 40000000 )	Nut, Hex, Lock, M12 X 1.75, NI, Ss	2
15	140058	(30061275- 40000000 )	Washer, Flat, 0.54b 0.88d .06, Ss [Wand]	2
16	1214595	(30061275- 40000000 )	Wheel, Scrbr, 8.00d, W/ Taper [Hi Trac]	2
▽	17	1209779	(30061275- 30068273 ) Transaxle, Ele, 24vdc, 112rpm [Asi] (Replaced By 1229667)	1
▲		1017782	(30061275- 30068273 ) Coupling Kit, Transaxle, Replmt [11057]	1
▲▽	18	1216386	(30061275- 30068273 ) Motor, Transaxle, 24vdc, Replmt [UI, Ce]	1
▲▲	19	1212351	(30061275- 30068273 ) Brush Kit, Carbon, Transaxle, UI (1 Kit = 4 Pcs)	1
▲	20	1021167	(30061275- 40000000 ) Key, Woodruff, 5mm	2
▲	21	612880	(30061275- 40000000 ) Joint, Transaxle, Replmt	2
	22	08713	(30061275- 40000000 ) Nut, Hex, Lock, M8 X 1.25, NI, Ss	2
	23	1028292	(30061275- 40000000 ) Adapter, Mtg, Axle, Alm [T3]	2
	24	1223078	(30058761- 40000000 ) Bracket Wldt, Latch	1
	24	1013946	(30061275- 30058760 ) Bracket, Locking, Pedal, Foot (Replaced By 1223078)	1
	25	01684	(30061275- 40000000 ) Washer, Flat, 0.27b 0.69d .05, Ss	2
	26	08712	(30061275- 40000000 ) Nut, Hex, Lock, M6 X 1.00, NI, Ss	2
▽	27	1229667	(30068274- 40000000 ) Transaxle, Ele, 24vdc, 115rpm, [Hengye] (Motor Not Available Separately)	1
▲	28	1230810	(30068274- 40000000 ) Brush Kit, Carbon, Transaxle, (Hengye)	1
▲	29	1021167	(30061275- 40000000 ) Key, Woodruff, 5mm	2
▲	30	612880	(30061275- 40000000 ) Joint, Transaxle, Replmt	2
	N/S	1073678	(30061275- 40000000 ) Harness, Main, Ele [Vw, Premium, Propel]	1
	N/S	1073592	(30061275- 40000000 ) Harness, Ele [Vw, Op.Sta, Propel ]	1

▽ ASSEMBLY

▲ INCLUDED IN ASSEMBLY

ACTUATED DOWN PRESSURE GROUP

355282

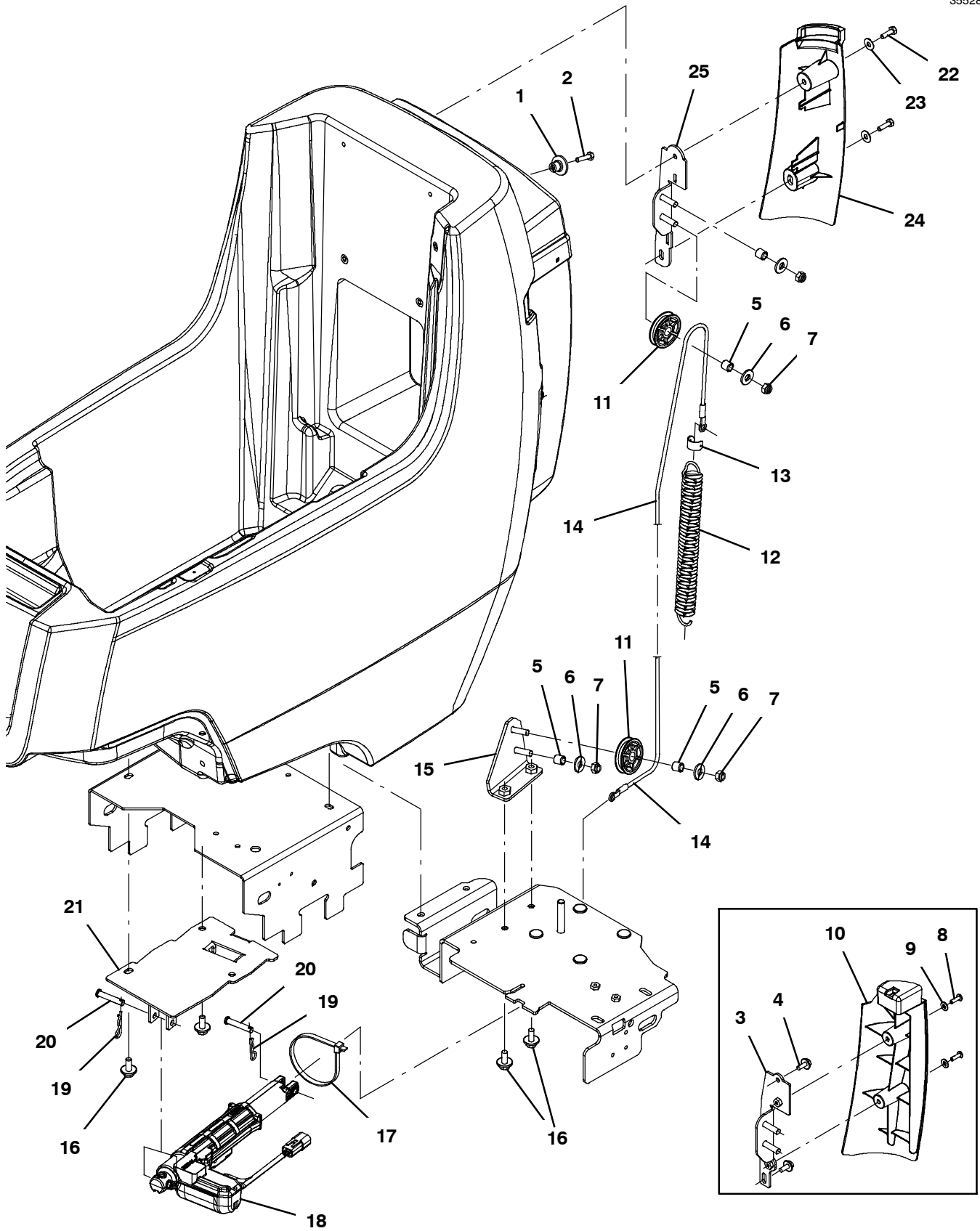

## ACTUATED DOWN PRESSURE GROUP

Ref.	Part No.	Serial Number	Description	Qty.
1	1214283	(30061275- 40000000 )	Guide, Cable	1
2	1016005	(30061275- 40000000 )	Screw, Hex, M6 X 1.00 X 25, NI, FI, Ss	1
3	1213998	(30061275- 30064643 )	Bracket Wldt, Mtg, Pulley, Down Press	1
4	1034731	(30061275- 30064643 )	Screw, Hex, M6 X 1.00 X 16, Sems, Ss	2
5	222460	(30061275- 40000000 )	Sleeve, P/M, 0.32b 0.50d 0.5l [430ss]	4
6	01685	(30061275- 40000000 )	Washer, Flat, 0.38b 0.88d .08, Ss	4
7	08713	(30061275- 40000000 )	Nut, Hex, Lock, M8 X 1.25, NI, Ss	4
8	1205799	(30061275- 30064643 )	Screw, Btn, M5 X 0.8 X 16, 8.8, NI, Torx	2
9	01683	(30061275- 30064643 )	Washer, Flat, 10, Ss	2
10	1212336	(30061275- 30064643 )	Cover, Pulley Assy, Down- Press	1
11	369781	(30061275- 40000000 )	Pulley, Cable, 1.5d Nyl	2
12	1216611	(30061275- 40000000 )	Spring, Extn, 1.14od, 0.13wir, 6.5l (Disk & Orbital Models)	1
12	1216677	(30061275- 40000000 )	Spring, Extn, 1.08od, 0.09wir, 6.5l (Cylindrical Model)	1
13	1218891	(30061275- 40000000 )	Retainer, Strip, Rubber	1
14	1214005	(30061275- 40000000 )	Cable, Down Press	1
15	1213986	(30061275- 40000000 )	Bracket Wldt, Mtg, Pulley, Down Press	1
16	1020341	(30061275- 40000000 )	Screw, Hex, M8 X 1.25 X 20, Ss, Sems	4
17	130773	(30061275- 40000000 )	Tie, Cable, Nyl, 11.0l, .14w, 3.0 Max. D	1
18	1213982	(30061275- 40000000 )	Actuator, 24vdc, 76.2 Strk, 500n	1
19	44906	(30061275- 40000000 )	Pin, Cotter, Hair, 0.38d .093 Wir	2
20	397249	(30061275- 40000000 )	Pin, Clevis, 0.31d X 1.62l	2
21	1214971	(30061275- 40000000 )	Actuator Wldt, Mtg	1
22	12277	(30064644- 40000000 )	Screw, Hex, M6 X 1.00 X 20, NI, Ss	2
23	01684	(30064644- 40000000 )	Washer, Flat, 0.27b 0.69d .05, Ss	2
24	1224289	(30064644- 40000000 )	Cover, Tank, Rh, [T300/E/Ss]	1
25	1224560	(30064644- 40000000 )	Bracket Wldt, Mtg, Pulley, Dnprs	1

MANUAL DOWN PRESSURE GROUP

355283

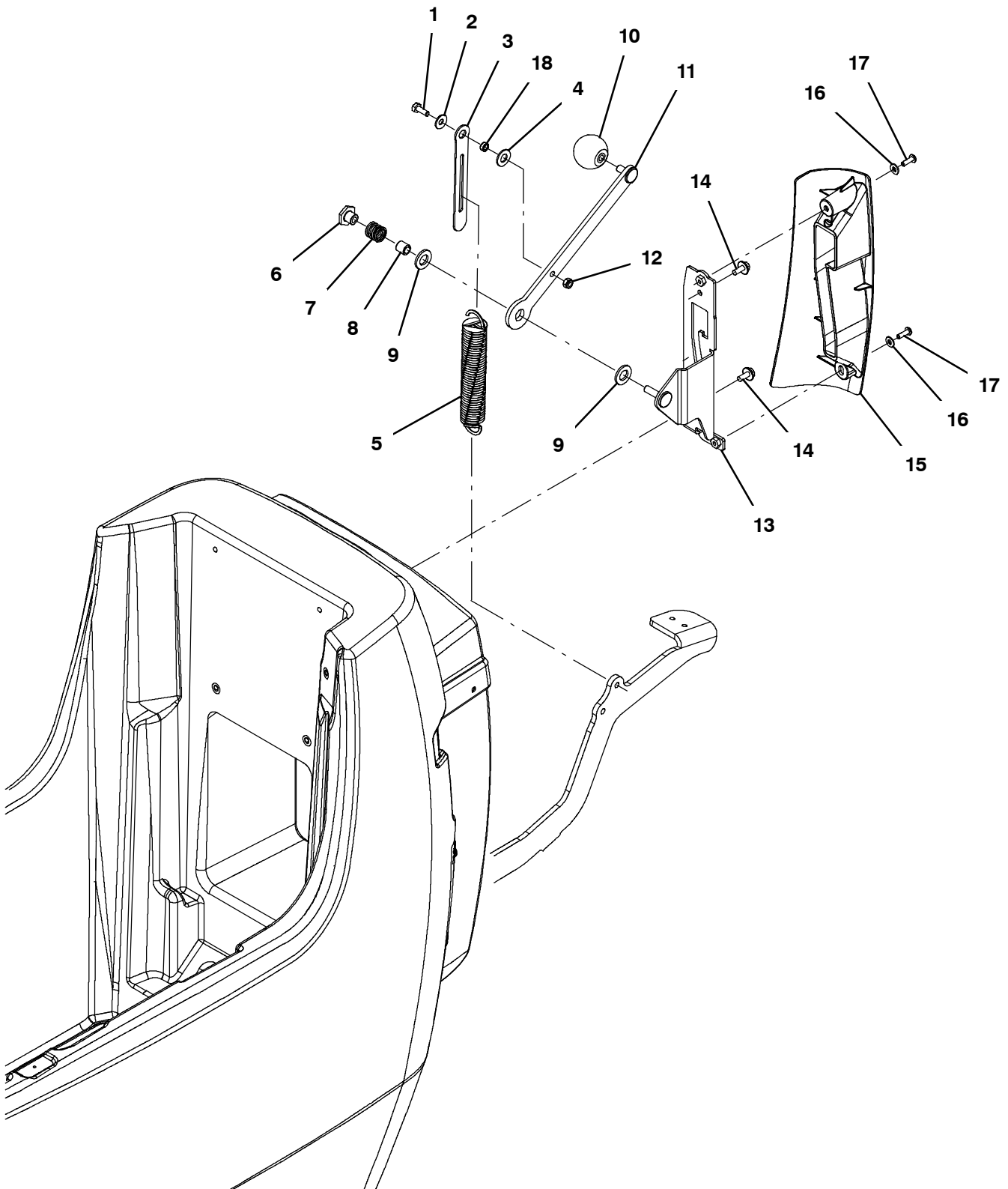

## MANUAL DOWN PRESSURE GROUP

Ref.	Part No.	Serial Number	Description	Qty.
1	11329	(30061275- 40000000 )	Screw, Hex, M6 X 1.00 X 16, NI, Ss	1
2	01684	(30061275- 40000000 )	Washer, Flat, 0.27b 0.69d .05, Ss	1
3	1213745	(30061275- 40000000 )	Plate, Link	1
4	20536	(30061275- 40000000 )	Washer, Flat, 0.45b 1.19d .06, Nyl	1
5	1216611	(30061275- 40000000 )	Spring, Extn, 1.14od, 0.13wir, 6.5l (Disk & Orbital Models)	1
5	1216677	(30061275- 40000000 )	Spring, Extn, 1.08od, 0.09wir, 6.5l (Cylindrical Model)	1
6	1018181	(30061275- 40000000 )	Nut, T, M8 X 1.25 X 0.50od X 0.4l	1
7	1018756	(30061275- 40000000 )	Spring, Cmpr, 0.70od .08wir 00.7l, Pl,Mw	1
8	222460	(30061275- 40000000 )	Sleeve, P/M, 0.32b 0.50d 0.5l [430ss]	1
9	1013936	(30061275- 40000000 )	Washer, Flat, 0.51b 0.94d .10, Nyl	2
10	1017156	(30061275- 40000000 )	Knob, Ball, M8 Insert, 40mmd, Plstc	1
11	1210591	(30061275- 40000000 )	Lever Wldt, Down Pressure, Mnl	1
12	08712	(30061275- 40000000 )	Nut, Hex, Lock, M6 X 1.00, NI, Ss	1
13	1210597	(30061275- 40000000 )	Bracket Wldt, Down Press, Mnl	1
14	1034731	(30061275- 40000000 )	Screw, Hex, M6 X 1.00 X 16, Sems, Ss	2
15	1209371	(30061275- 40000000 )	Cover, Lever Assy, Down- Press	1
16	01683	(30061275- 40000000 )	Washer, Flat, 10, Ss	2
17	1205799	(30061275- 40000000 )	Screw, Btn, M5 X 0.8 X 16, 8.8, NI, Torx	2
18	80491	(30061275- 40000000 )	Sleeve, P/M, 0.25b 0.38d 0.2l [430ss]	1

SINGLE DOWN PRESSURE GROUP

355538

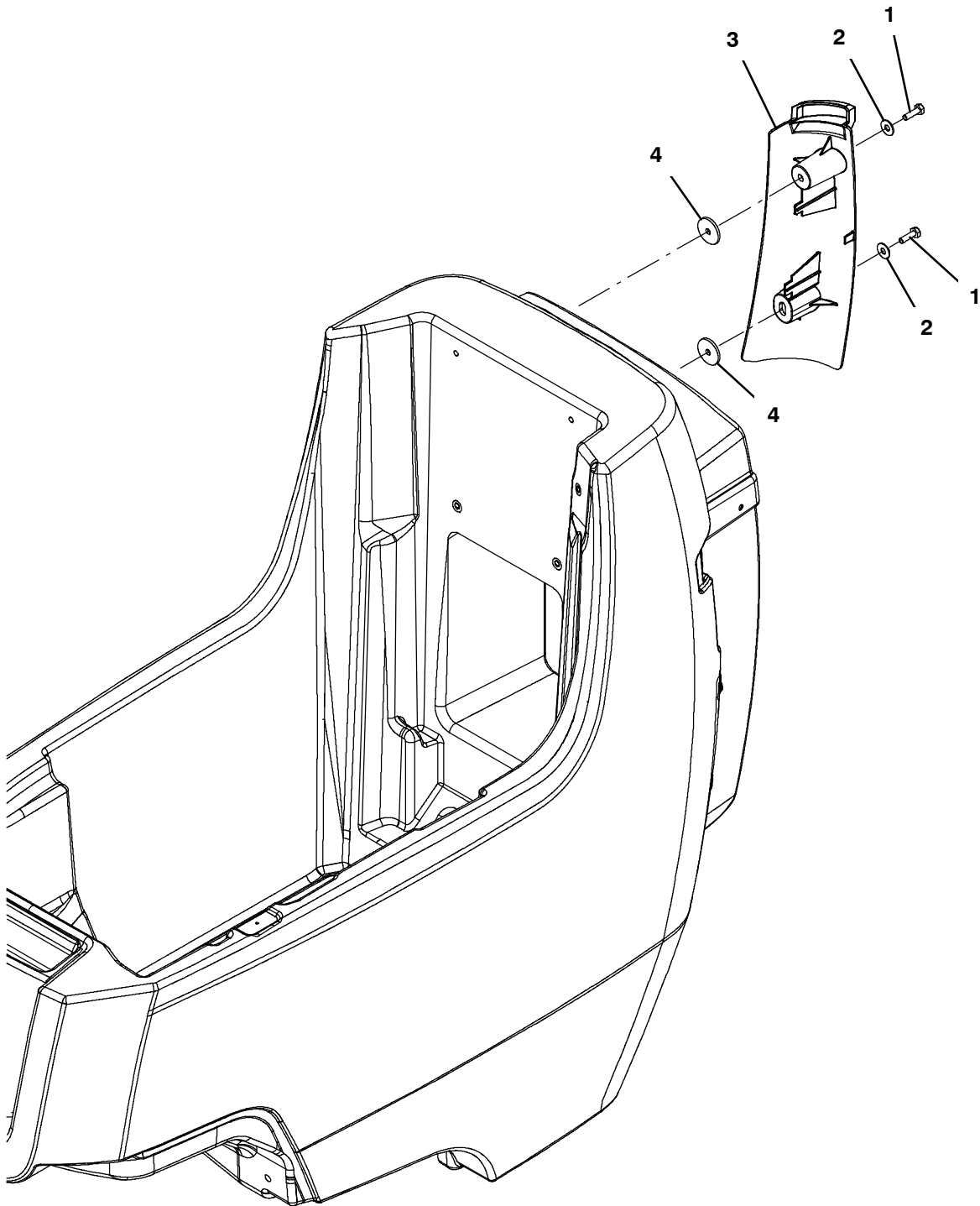

## SINGLE DOWN PRESSURE GROUP

Ref.	Part No.	Serial Number	Description	Qty.
1	12277	(30061275- 40000000 )	Screw, Hex, M6 X 1.00 X 20, NI, Ss	2
2	01684	(30061275- 40000000 )	Washer, Flat, 0.27b 0.69d .05, Ss	2
3	1224289	(30061275- 40000000 )	Cover, Tank, Rh, [T300/E/Ss]	1
4	1225843	(30061275- 40000000 )	Washer, Flat, M6 X 3 X 30, Retain, Nyl	2

# STANDARD PARTS

## SOLUTION GROUP, STANDARD (T300e MODEL) (S/N 30106903 - 40000000)

355539

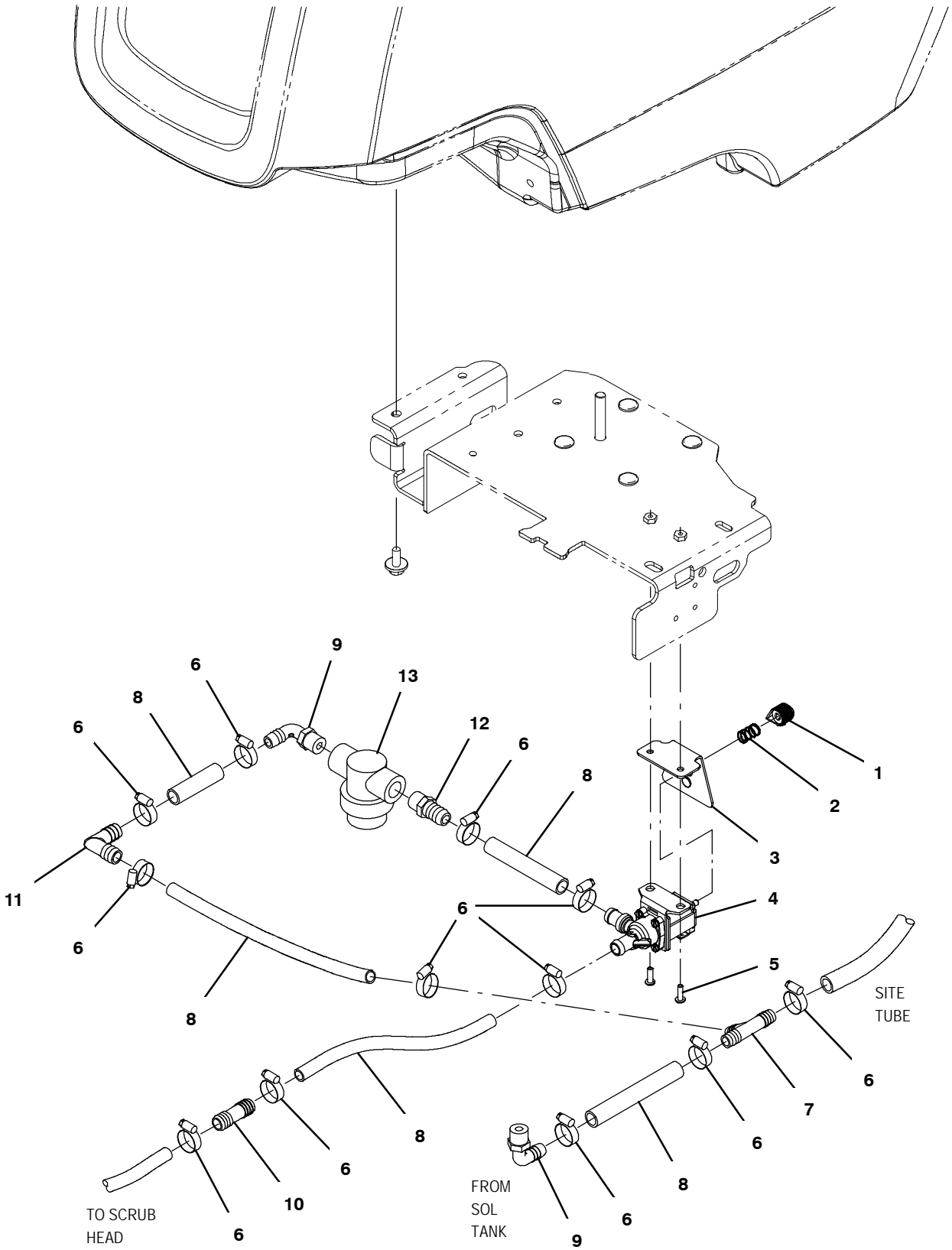

**SOLUTION GROUP, STANDARD (T300e MODEL)  
(S/N 30106903 - 40000000)**

Ref.	Part No.	Serial Number	Description	Qty.	
1	1013442	(30061275- 40000000 )	Knob, Valve, 0.70d 0.61l, 0.21b	1	
2	1017091	(30061275- 40000000 )	Spring, Cmpr, 0.50od .04wir 00.8l	1	
3	1229788	(30061275- 40000000 )	Bracket Wldt,Mtg,Valve,Soltn	1	
4	1213803	(30106903- 40000000 )	Valve, Water, Solenoid, 24vdc, Bm10/Bm10	1	
5	1205799	(30061275- 40000000 )	Screw, Btn, M5 X 0.8 X 16, 8.8, NI, Torx	2	
6	54333	(30061275- 40000000 )	Clamp, Hose, Wormdrive, 0.31- 0.88d, .31w	12	
7	63245- 1	(30106903- 40000000 )	Fitting, Plstc, Tee, Bm08/Bm08/Bm08	1	
8	9020612	(30106903- 40000000 )	Hose, Afmkt, Pvc, 0.50id 0.69od, 5ft	1	
9	64778	(30106903- 40000000 )	Fitting, Plstc, E90, Bm08/Pm06	2	
10	1228901	(30061275- 40000000 )	Fitting, Plstc, Str, Qf08/Qf08,[Ch]	1	
11	63987- 1	(30106903- 40000000 )	Fitting, Plstc, E90, Qf08/Qm08, [Ch]	1	
12	64743	(30106903- 40000000 )	Fitting, Plstc, Str, Bm08/Pm06	1	
▽	13	1211537	(30061275- 40000000 )	Filter, In- Line, Pf06/Pf06 080m 2.6l Epd	1
▲		1218885	(30061275- 40000000 )	Gasket [Epdm, F/1211537]	1
▲		1218883	(30061275- 40000000 )	Screen, Fltr, 80 Mesh, Ss [W/ Cage]	1
▲		613991	(30061275- 40000000 )	Bowl, Clr, Short, F/1005302	1

▽ ASSEMBLY

▲ INCLUDED IN ASSEMBLY

# STANDARD PARTS

## SOLUTION GROUP, STANDARD (T300e MODEL) (S/N 30061275 - 30106903)

355539

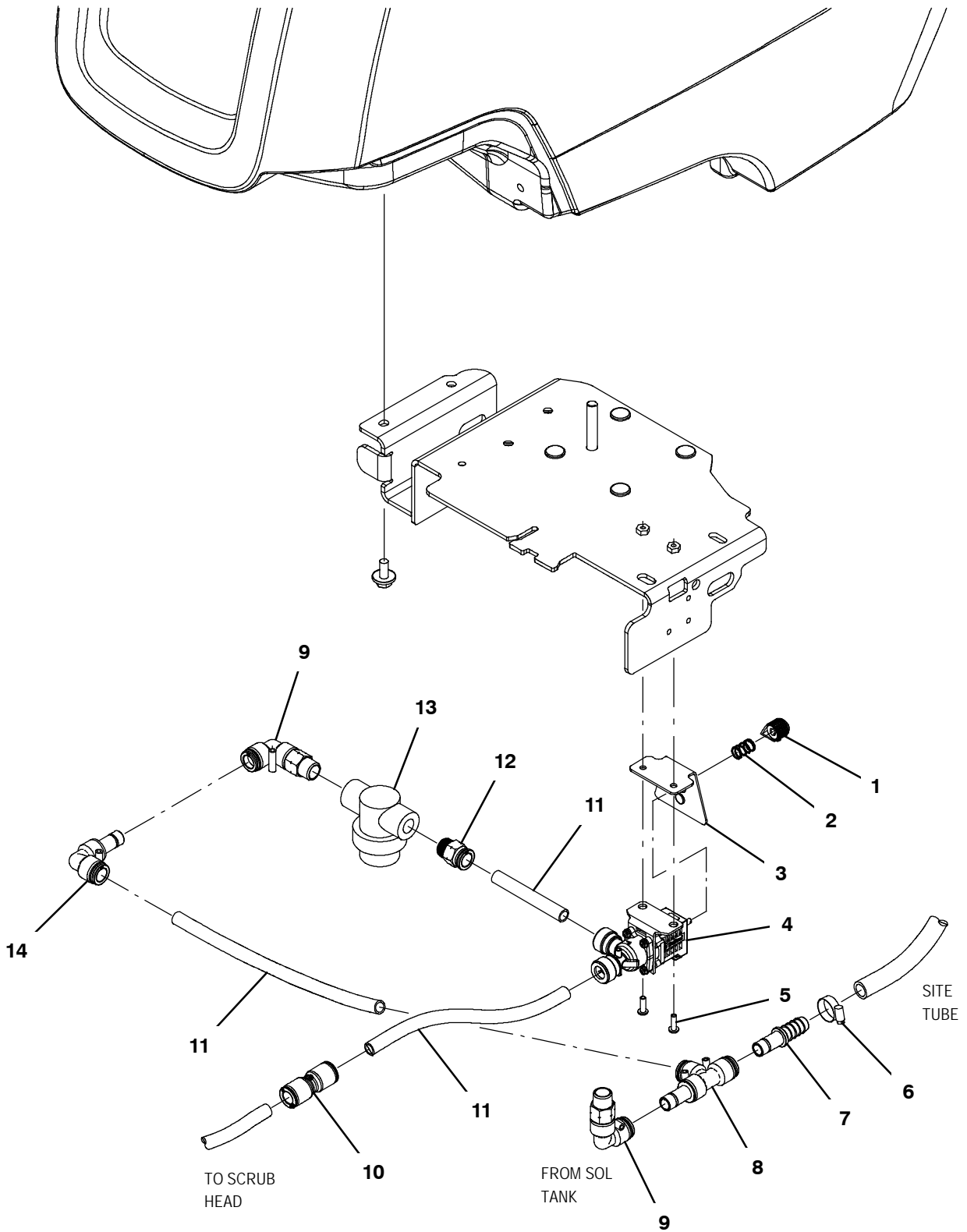

**SOLUTION GROUP, STANDARD (T300e MODEL)  
(S/N 30061275 - 30106903)**

Ref.	Part No.	Serial Number	Description	Qty.	
1	1013442	(30061275- 40000000 )	Knob, Valve, 0.70d 0.61l, 0.21b	1	
2	1017091	(30061275- 40000000 )	Spring, Cmpr, 0.50od .04wir 00.8l	1	
3	1229788	(30061275- 40000000 )	Bracket Wldt,Mtg,Valve,Soltn	1	
4	1211423	(30061275- 30106902 )	Valve, Water, Solenoid, 24vdc Qf08/Qf08	1	
5	1205799	(30061275- 40000000 )	Screw, Btn, M5 X 0.8 X 16, 8.8, NI, Torx	2	
6	54333	(30061275- 30106902 )	Clamp, Hose, Wormdrive, 0.31- 0.88d, .31w	1	
7	1228898	(30061275- 30106902 )	Fitting, Plstc, Str, Qm08/Bm08,[Ch]	1	
8	1228897	(30061275- 30106902 )	Fitting, Plstc, Tee, Qf08/Qf08/Q,[Ch]	1	
9	1228902	(30061275- 30106902 )	Fitting, Plstc, E90, Qf08/Pm06, Swivel,[	2	
10	1228901	(30061275- 30106902 )	Fitting, Plstc, Str, Qf08/Qf08,[Ch]	1	
11	9014145	(30061275- 30106902 )	Hose, Afmkt, Pe, .375id .50od, 05ft	1	
12	1228900	(30061275- 30106902 )	Fitting, Plstc, Str, Qf08/Pm06, [Ch]	1	
▽	13	1211537	(30061275- 40000000 )	Filter, In- Line, Pf06/Pf06 080m 2.6l Epd	1
▲		1218885	(30061275- 40000000 )	Gasket [Epdm, F/1211537]	1
▲		1218883	(30061275- 40000000 )	Screen, Fltr, 80 Mesh, Ss [W/ Cage]	1
▲		613991	(30061275- 40000000 )	Bowl, Clr, Short, F/1005302	1
14	1229140	(30061275- 30106902 )	Fitting, Plstc, E90, Qf08/Qm08, [Ch]	1	

▽ ASSEMBLY

▲ INCLUDED IN ASSEMBLY

SOLUTION GROUP, STANDARD (T300 MODEL)

355552

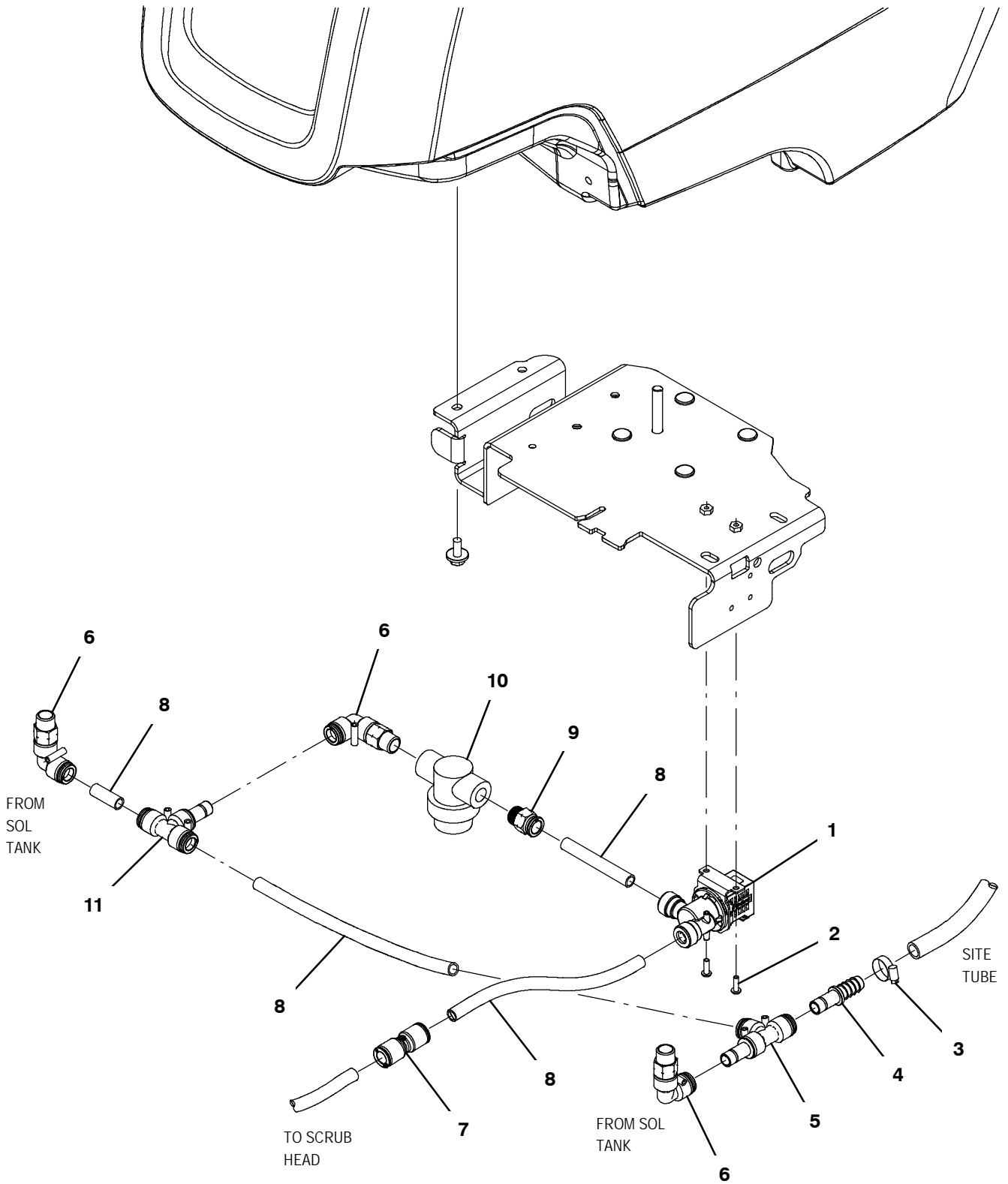

SOLUTION GROUP, STANDARD (T300 MODEL)

Ref.	Part No.	Serial Number	Description	Qty.	
1	1211424	(30061275- 40000000 )	Valve, Water, Solenoid, 24vdc Qf08/Qf08	1	
2	1205799	(30061275- 40000000 )	Screw, Btn, M5 X 0.8 X 16, 8.8, NI, Torx	2	
3	54333	(30061275- 40000000 )	Clamp, Hose, Wormdrive, 0.31- 0.88d, .31w	1	
4	1228898	(30061275- 40000000 )	Fitting, Plstc, Str, Qm08/Bm08,[Ch]	1	
5	1228897	(30061275- 40000000 )	Fitting, Plstc, Tee, Qf08/Qf08/Q,[Ch]	1	
6	1228902	(30061275- 40000000 )	Fitting, Plstc, E90, Qf08/Pm06, Swivel,[	3	
7	1228901	(30061275- 40000000 )	Fitting, Plstc, Str, Qf08/Qf08,[Ch]	1	
8	9014145	(30061275- 40000000 )	Hose, Afrmkt, Pe, .375id .50od, 05ft	1	
9	1228900	(30061275- 40000000 )	Fitting, Plstc, Str, Qf08/Pm06, [Ch]	1	
▽	10	1211537	(30061275- 40000000 )	Filter, In- Line, Pf06/Pf06 080m 2.6l Epd	1
▲	1218885	(30061275- 40000000 )	Gasket [Epdm, F/1211537]	1	
▲	1218883	(30061275- 40000000 )	Screen, Fltr, 80 Mesh, Ss [W/ Cage]	1	
▲	613991	(30061275- 40000000 )	Bowl, Clr, Short, F/1005302	1	
11	1228899	(30061275- 40000000 )	Fitting, Plstc, Tee, Qm08/Qf08/Qf08,[Ch]	1	

▽ ASSEMBLY

▲ INCLUDED IN ASSEMBLY

## ELECTRICAL COMPONENTS GROUP (T300e MODEL)

355540

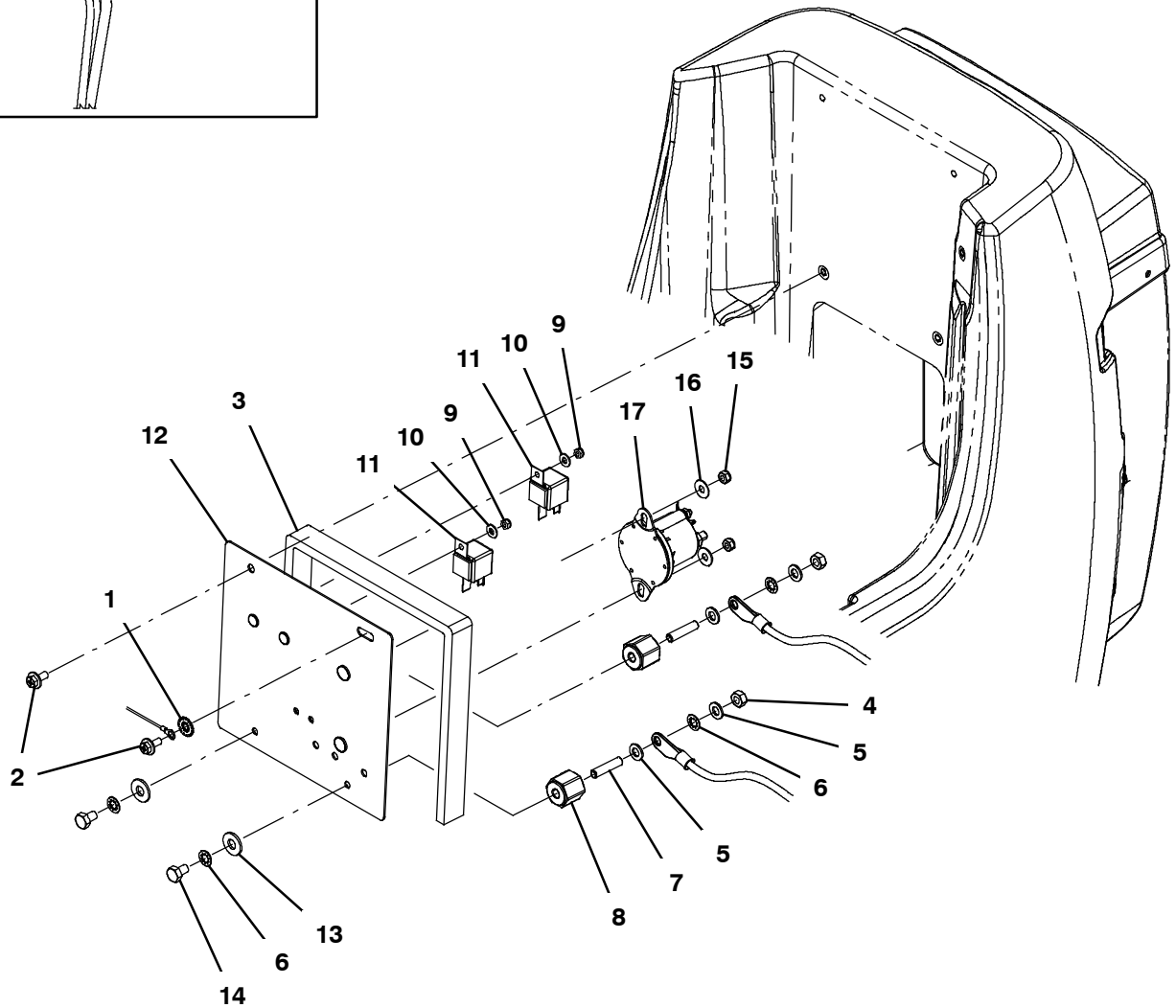
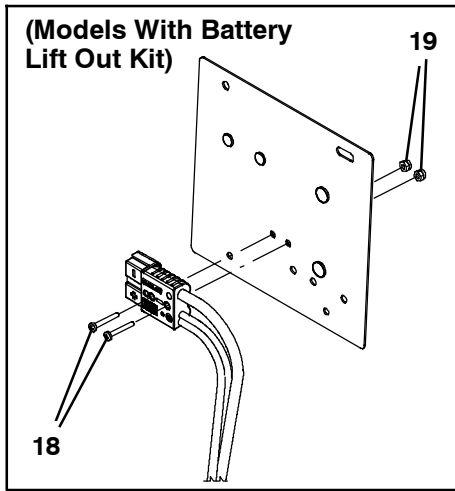

## ELECTRICAL COMPONENTS GROUP (T300e MODEL)

Ref.	Part No.	Serial Number	Description	Qty.
1	41140	(30061275- 40000000 )	Washer, Lock, Int- Ext, 0.25	2
2	1034731	(30061275- 40000000 )	Screw, Hex, M6 X 1.00 X 16, Sems, Ss	4
3	1020280	(30061275- 40000000 )	Seal, Afrmkt, Rbr, Clsd, Adh, 01ft (C410217)	1
4	1061910	(30061275- 40000000 )	Nut, Hex, Std, M6 X 1.00, Brs	2
5	1061918	(30061275- 40000000 )	Washer, Flat, 0.25b 0.47d .06, Brs	4
6	07515	(30061275- 40000000 )	Washer, Lock, Int, 0.25, Ss	2
7	1229593	(30061275- 40000000 )	Screw, M6- 30	2
8	1229590	(30061275- 40000000 )	Stand- Off, Wir, M6, Insulator, Panel	2
9	09739	(30061275- 40000000 )	Nut, Hex, Lock, M5 X 0.80, NI, Ss	2
10	01683	(30061275- 40000000 )	Washer, Flat, 10, Ss	2
11	1012216	(30061275- 40000000 )	Relay, 24vdc, 070a, Spst No, Plug- In	2
12	1230798	(30061275- 40000000 )	Bracket Wldt, Mtg, Ele	1
12	1232393	(30061275- 40000000 )	Bracket Wldt, Mtg, Ele (Bracket Equipped with Anderson Plug Mounting Holes)	1
13	01684	(30061275- 40000000 )	Washer, Flat, 0.27b 0.69d .05, Ss	2
14	09744	(30061275- 40000000 )	Screw, Hex, M6 X 1.00 X 12, Ss	2
15	09739	(30061275- 40000000 )	Nut, Hex, Lock, M5 X 0.80, NI, Ss	2
16	01684	(30061275- 40000000 )	Washer, Flat, 0.27b 0.69d .05, Ss	2
17	1066409	(30061275- 40000000 )	Relay, 24vdc, 150a, No [Trombetta]	1
18	33931	(30061275- 40000000 )	Screw, Pan, Phl, M4 X 0.70 X 30, Ss (Models With Battery Lift Out Kit Installed)	2
19	02850	(30061275- 40000000 )	Nut, Hex, Lock, M4 X 0.70, NI (Models With Battery Lift Out Kit Installed)	2

ELECTRICAL COMPONENTS GROUP (T300 MODEL)

355551

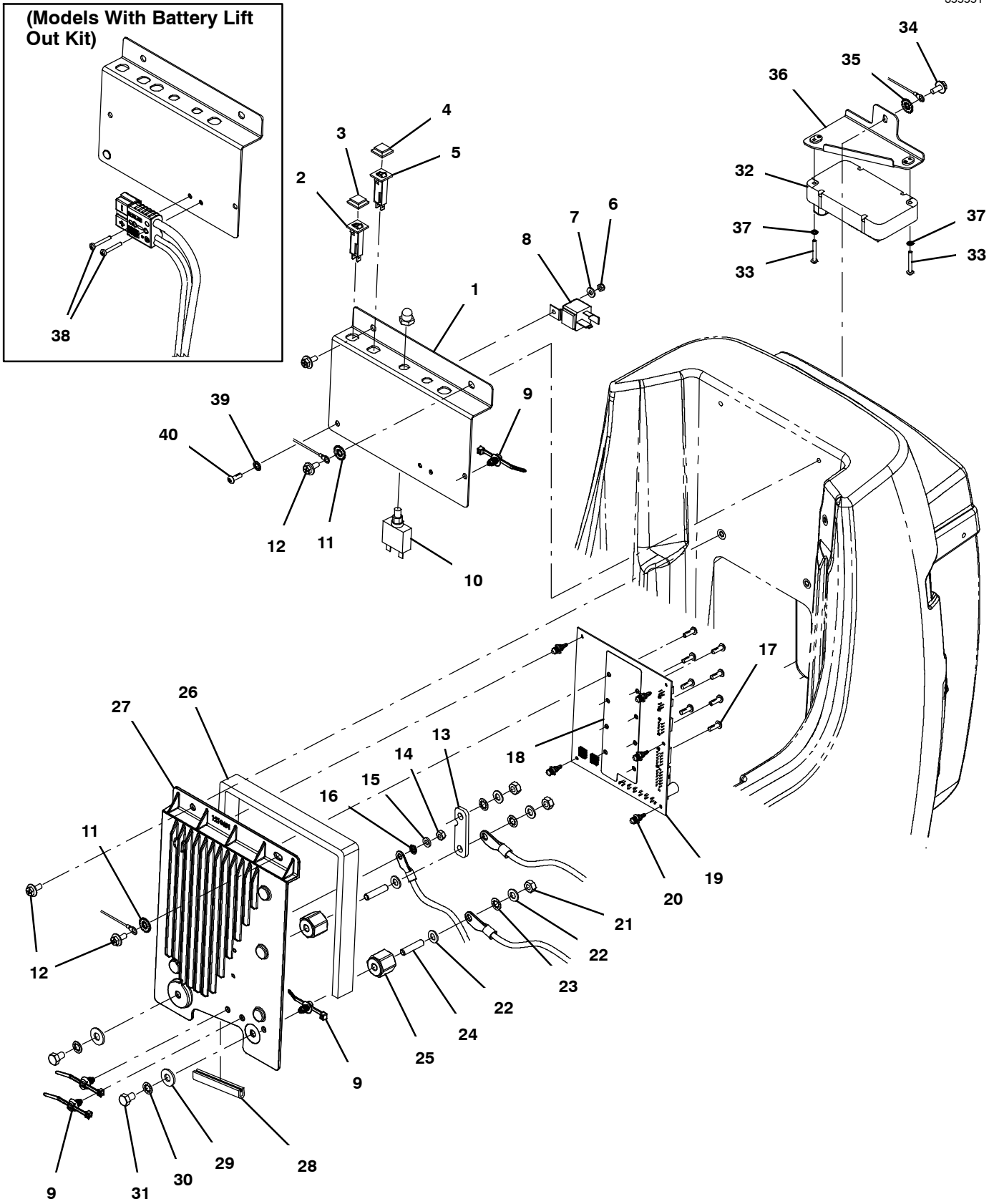

## ELECTRICAL COMPONENTS GROUP (T300 MODEL)

Ref.	Part No.	Serial Number	Description	Qty.	
1	9014188	(30061275- 40000000 )	Bracket Wldt, Afmkt, Mtg [Circuitbrkrs]	1	
2	1208816	(30061275- 40000000 )	Circuitbreaker, 04.0a, Resetable	1	
3	1064191	(30061275- 40000000 )	Boot, Circuitbreaker	1	
4	1064191	(30065575- 40000000 )	Boot, Circuitbreaker (ec- H2O Option)	1	
4	1064191	(30061275- 30065574 )	Boot, Circuitbreaker (ec- H2O Option)	2	
5	1208816	(30065575- 40000000 )	Circuitbreaker, 04.0a, Resetable (ec- H2O Option)	1	
5	1208816	(30061275- 30065574 )	Circuitbreaker, 04.0a, Resetable (ec- H2O Option)	2	
6	09739	(30061275- 40000000 )	Nut, Hex, Lock, M5 X 0.80, NI, Ss (ec- H2O Option)	1	
7	01683	(30061275- 40000000 )	Washer, Flat, 10, Ss (ec- H2O Option)	1	
8	1012216	(30061275- 40000000 )	Relay, 24vdc, 070a, Spst No, Plug- In (ec- H2O Option)	1	
9	1210807	(30061275- 40000000 )	Wire, Tie [W/.25" Fir Tree Clip]	4	
10	383725	(30061275- 40000000 )	Circuitbreaker, 30.0a, Resetable (Propel Model)	1	
11	41140	(30061275- 40000000 )	Washer, Lock, Int- Ext, 0.25	2	
12	1034731	(30061275- 40000000 )	Screw, Hex, M6 X 1.00 X 16, Sems, Ss	4	
13	1212780	(30061275- 40000000 )	Busbar, 125a 0.188 0.750w 2.638l	1	
14	1061910	(30061275- 40000000 )	Nut, Hex, Std, M6 X 1.00, Brs	1	
15	1061918	(30061275- 40000000 )	Washer, Flat, 0.25b 0.47d .06, Brs	1	
16	07515	(30061275- 40000000 )	Washer, Lock, Int, 0.25, Ss	1	
17	1205799	(30061275- 40000000 )	Screw, Btn, M5 X 0.8 X 16, 8.8, NI, Torx	8	
18	1210381	(30061275- 40000000 )	Circuitboard, Silpad [Vw, Lower]	1	
▽	19	9040084*	(30061275- 40000000 )	Board Kit, Scb, Std, Ci	1
▲		27964	(30061275- 40000000 )	Strap, Ground, Static, Disposable	1
▲		1071235	(30061275- 40000000 )	Cable [Usb, 2m, A- Male To Mini- B- Male]	1
	20	1209448	(30061275- 40000000 )	Standoff, Circuitboard, .25	5
	21	41361	(30061275- 40000000 )	Nut, Hex, Std, M8 X 1.25, Brs	3
	22	1209373	(30061275- 40000000 )	Washer, Flat, M8.4b X 16d X 1.6, Brs	5
	23	43952	(30061275- 40000000 )	Washer, Lock, Int, 0.31, Ss	3
	24	607461	(30061275- 40000000 )	Screw, Set, M8 X 1.25 X 35, NI	2
	25	1205345	(30061275- 40000000 )	Stand- Off, Wir, M8, Insulator, Panel	2
	26	1208628	(30061275- 40000000 )	Gasket, Cover, Circuitboard	1
	27	1210631	(30061275- 40000000 )	Heatsink, Mtg, Circuitboard, 12.1 X 08.6	1
	28	1020174	(30061275- 40000000 )	Molding, Afmkt, Trim, Pvc, .08 .11, 03ft	1
	29	01685	(30061275- 40000000 )	Washer, Flat, 0.38b 0.88d .08, Ss	2
	30	32984	(30061275- 40000000 )	Washer, Lock, Int, 0.31	2
	31	386868	(30061275- 40000000 )	Screw, Hex, M8 X 1.25 X 12, Ss	2
	32	9015776*	(30191498- 40000000 )	Drive Module Kit, Ci [T500/E/Ss500] (Propel Model)	1
	32	9014613*	(30061275- 30191497 )	Controller Kit, Spd, Ci [T300/E/Ss300] (Propel Model)	1
	33	33931	(30061275- 40000000 )	Screw, Pan, Phl, M4 X 0.70 X 30, Ss (Propel Model)	2
	34	1034731	(30061275- 40000000 )	Screw, Hex, M6 X 1.00 X 16, Sems, Ss (Propel Model)	1
	35	41140	(30061275- 40000000 )	Washer, Lock, Int- Ext, 0.25 (Propel Model)	1
	36	1223824	(30061275- 40000000 )	Bracket Wldt, Mtg, Cntrl, [T300/T300e] (Propel Model)	1
	37	02938	(30061275- 40000000 )	Washer, Lock, Int, 08, Ss (Propel Model)	2
	38	33931	(30061275- 40000000 )	Screw, Pan, Phl, M4 X 0.70 X 30, Ss (Models With Battery Lift Out Kit Installed)	2

\* Requires Tennant *True* service or an authorized Tennant service provider.

LOWER CONSOLE GROUP, OFF-BOARD CHARGER (T300e MODEL)

355541

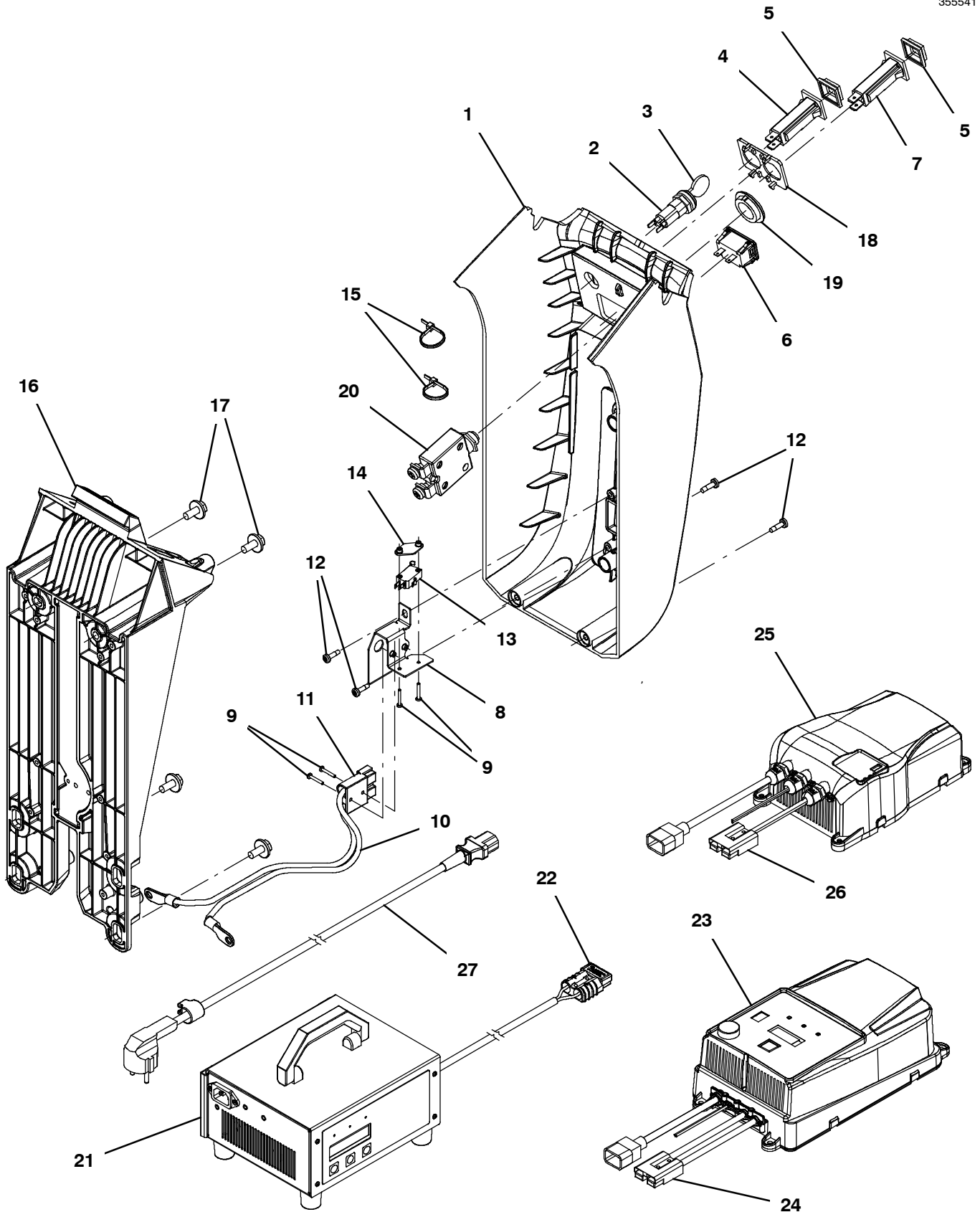

LOWER CONSOLE GROUP, OFF- BOARD CHARGER (T300e MODEL)

Ref.	Part No.	Serial Number	Description	Qty.	
1	1203802	(30061275- 40000000 )	Cover, Column, Cntrl	1	
1	9012791	(30061275- 40000000 )	Cover, Console, Afmkt, W/ Label [Ce] (Rpld By 1203802)	1	
▽	2	1011402	(30061275- 40000000 )	Switch, Key	1
▲	3	1017696	(30061275- 40000000 )	Key Set, Replmt [F/ Keyswitch 1011402]	1
4	1208816	(30061275- 40000000 )	Circuitbreaker, 04.0a, Resetable	1	
5	1064191	(30061275- 40000000 )	Boot, Circuitbreaker	2	
6	1064038	(30061275- 40000000 )	Gauge, Hourmeter, 05- 277 Volt, Ac / Dc	1	
7	1064189	(30061275- 40000000 )	Circuitbreaker, 20.0a, Resetable	1	
8	1208599	(30061275- 40000000 )	Bracket Assy, Plug, Charger	1	
9	06922	(30061275- 40000000 )	Screw, Pan, Phl, M3 X 0.50 X 20, 4.8	4	
▽	10	1073634	(30061275- 40000000 )	Harness, Chrgr, 12ga [M8 Ring/M8 Ring]	1
▲	11	605387	(30061275- 40000000 )	Connector, Anderson, 050a, Red [W/O Con]	1
12	1043573	(30061275- 40000000 )	Screw, #10- 14 X 0.675, Spl[Shcs,Selftap]	4	
13	1215716	(30061275- 40000000 )	Switch, 0.1a, Spdt[Micro, Gold Contacts]	1	
14	1013705	(30061275- 40000000 )	Plate, Thread, Switch, M3 Nut, 96hr PI	1	
15	130773	(30061275- 40000000 )	Tie, Cable, Nyl, 11.0l, .14w, 3.0 Max. D	2	
16	1231373	(30061275- 40000000 )	Frame, Column, Cntrl [Im], T600	1	
17	1020341	(30061275- 40000000 )	Screw, Hex, M8 X 1.25 X 20, Ss, Sems	4	
18	1229592	(30061275- 40000000 )	Plug, Hole, Circuitbreaker, 4a	1	
19	1229591	(30061275- 40000000 )	Plug, Hole, Circuitbreaker 37a	1	
20	1074526	(30061275- 40000000 )	Circuitbreaker, 37.0a	1	
▽	21	1212837	(30061275- 40000000 )	Charger, 24vdc, 13a 85- 265vac [Offboard] (For Wet and AGM Battery Options)	1
▲	22	605387	(30061275- 40000000 )	Connector, Anderson, 050a, Red [W/O Con]	1
▽	21	1249940	(30061275- 40000000 )	Charger, 24vdc/15a, 180- 264vac[Offboard] (For Wet and AGM Battery Options)	1
▲	22	605387	(30061275- 40000000 )	Connector, Anderson, 050a, Red [W/O Con]	1
▽	23	1242314	(30061275- 40000000 )	Charger, 24vdc, 085- 264vac, Off- brd (For Lithium- Ion Battery Option)	1
▲	24	605387	(30061275- 40000000 )	Connector, Anderson, 050a, Red [W/O Con]	1
▽	25	1242383	(30061275- 40000000 )	Charger, 24vdc, 196- 264vac, Off- brd (For Lithium- Ion Battery Option)	1
▲	26	605387	(30061275- 40000000 )	Connector, Anderson, 050a, Red [W/O Con]	1
27	1032849	(30061275- 40000000 )	Cord, Power, Blk [4.5meter, Ce]	1	
27	1019426	(30061275- 40000000 )	Cord, Chrgr, Ele, Tj (Japan)	1	
27	1026330	(30061275- 40000000 )	Cord, Power, 1.0mm2 [2.5meter] (China)	1	
27	1026325	(30061275- 40000000 )	Cord, Power, 1.0mm2/3 Blk[2.5meter, Aus]	1	
27	1048304	(30061275- 40000000 )	Cord, Power [4.5meter, India, S.Africa]	1	

▽ ASSEMBLY

▲ INCLUDED IN ASSEMBLY

LOWER CONSOLE GROUP, OFF-BOARD CHARGER (T300 MODEL)

355793

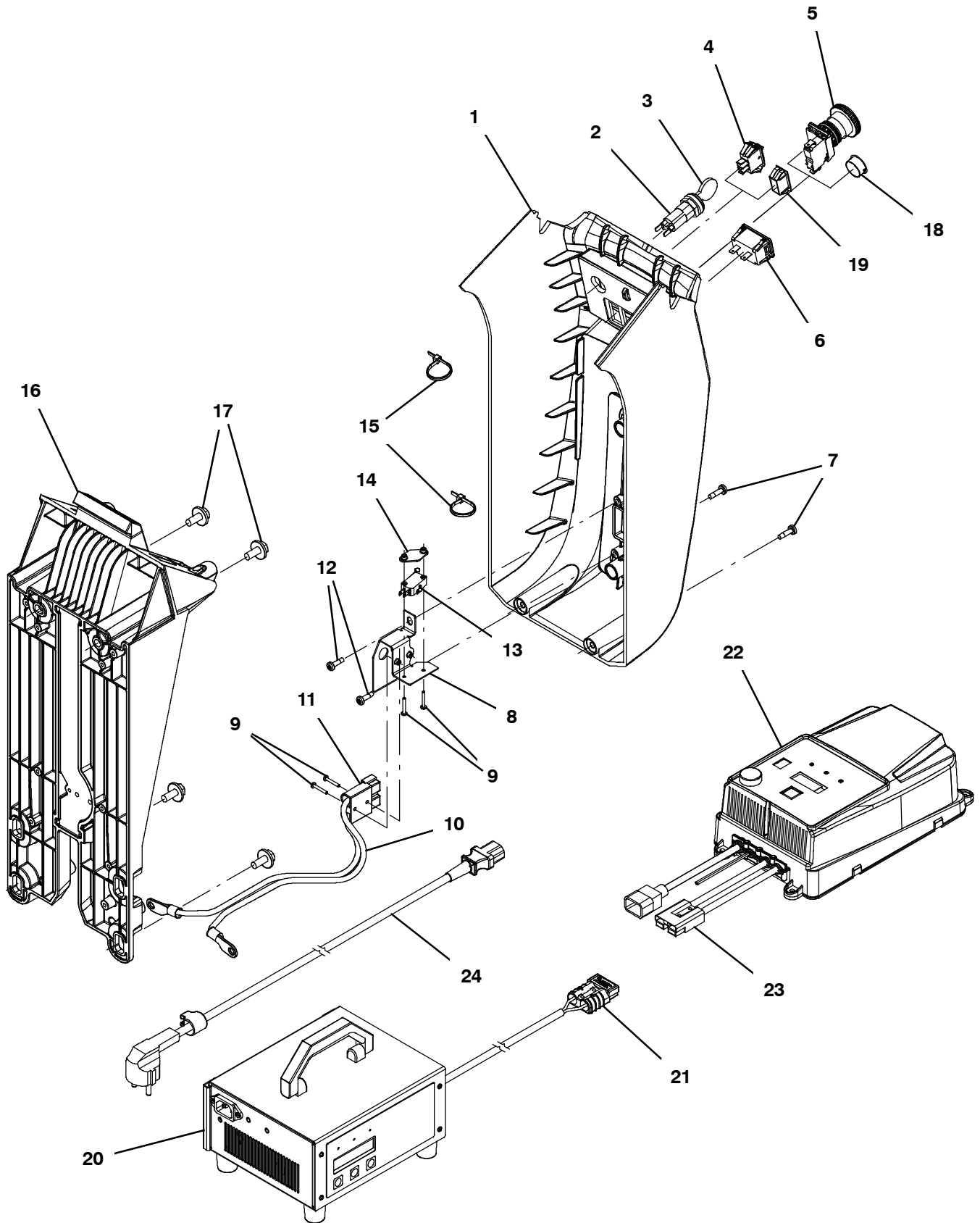

**LOWER CONSOLE GROUP, OFF- BOARD CHARGER (T300 MODEL)**

Ref.	Part No.	Serial Number	Description	Qty.	
1	1203802	(30061275- 40000000 )	Cover, Column, Cntrl	1	
1	9012791	(30061275- 40000000 )	Cover, Console, Afmkt, W/ Label [Ce] (Rpld By 1203802)	1	
▽	2	1011402	(30061275- 40000000 )	Switch, Key	1
▲	3	1017696	(30061275- 40000000 )	Key Set, Replmt [F/ Keyswitch 1011402]	1
4	1044393	(30061275- SEP2024 )	Switch, Rocker, Spst Mom (ec- H2O Option)	1	
5	1266688	(JUN2024- 40000000 )	Switch, Safety, Shutoff (Propel Model)	1	
5	1011735	(30061275- MAY2024 )	Switch, Safety, Shutoff (Propel Model) (Rpld By 1266688)	1	
6	1064038	(30061275- 40000000 )	Gauge, Hourmeter, 05- 277 Volt, Ac / Dc	1	
7	1043573	(30061275- 40000000 )	Screw, #10- 14 X 0.675, Spl[Shcs,Selftap]	2	
8	1208599	(30061275- 40000000 )	Bracket Assy, Plug, Charger	1	
9	06922	(30061275- 40000000 )	Screw, Pan, Phl, M3 X 0.50 X 20, 4.8	4	
▽	10	1073634	(30061275- 40000000 )	Harness, Chrgr, 12ga [M8 Ring/M8 Ring]	1
▲	11	605387	(30061275- 40000000 )	Connector, Anderson, 050a, Red [W/O Con]	1
12	1043573	(30061275- 40000000 )	Screw, #10- 14 X 0.675, Spl[Shcs,Selftap]	2	
13	1215716	(30061275- 40000000 )	Switch, 0.1a, Spdt[Micro, Gold Contacts]	1	
14	1013705	(30061275- 40000000 )	Plate, Thread, Switch, M3 Nut, 96hr Pl	1	
15	130773	(30061275- 40000000 )	Tie, Cable, Nyl, 11.0l, .14w, 3.0 Max. D	2	
16	1231373	(30061275- 40000000 )	Frame, Column, Cntrl [Im], T600	1	
16	1216531	(30061275- 40000000 )	Frame, Column, Cntrl (Replaced By Kit 9021915)	1	
17	1020341	(30061275- 40000000 )	Screw, Hex, M8 X 1.25 X 20, Ss, Sems	4	
18	130161	(30061275- 40000000 )	Plug, Hole, Rnd, 0.88d, Blk (Push Model)	1	
19	582150	(30061275- SEP2024 )	Plug, Hole, Rt, 1.23 X 1.12, Nyl (Standard Model)	1	
▽	20	1212837	(30061275- 40000000 )	Charger, 24vdc, 13a 85- 265vac [Offboard]	1
▲	21	605387	(30061275- 40000000 )	Connector, Anderson, 050a, Red [W/O Con]	1
▽	22	1242383	(30061275- 40000000 )	Charger, 24vdc, 196- 264vac, Off- brd (For Lithium- Ion Battery Option)	1
▲	23	605387	(30061275- 40000000 )	Connector, Anderson, 050a, Red [W/O Con]	1
24	1032849	(30061275- 40000000 )	Cord, Power, Blk [4.5meter, Ce]	1	
24	1019426	(30061275- 40000000 )	Cord, Chrgr, Ele, Tj (Japan)	1	
24	1026330	(30061275- 40000000 )	Cord, Power, 1.0mm2 [2.5meter] (China)	1	
24	1026325	(30061275- 40000000 )	Cord, Power, 1.0mm2/3 Blk[2.5meter, Aus]	1	
24	1048304	(30061275- 40000000 )	Cord, Power [4.5meter, India, S.Africa]	1	

▽ ASSEMBLY

▲ INCLUDED IN ASSEMBLY

LOWER CONSOLE GROUP, ON-BOARD CHARGER (T300 MODEL)

355377

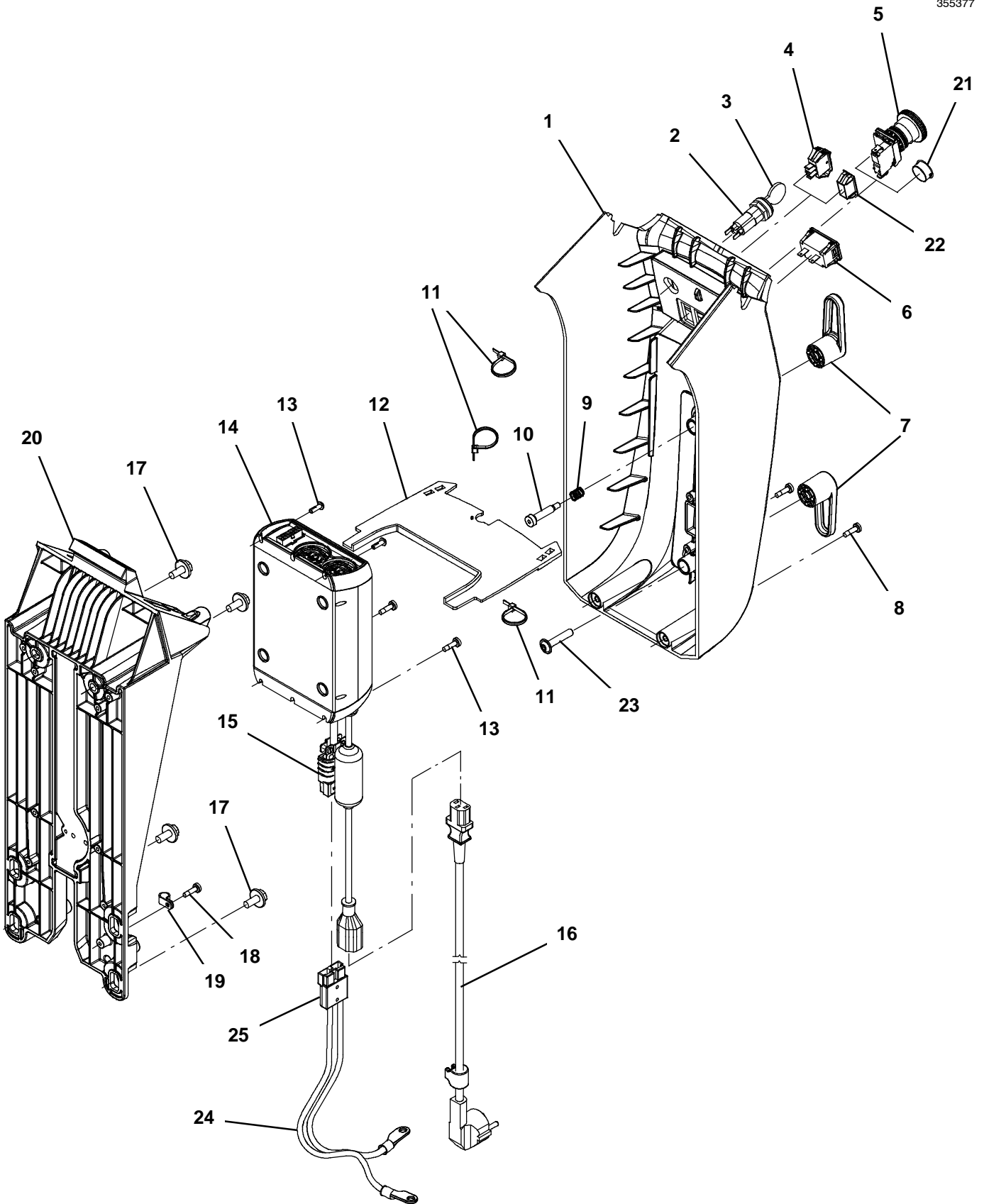

LOWER CONSOLE GROUP, ON-BOARD CHARGER (T300 MODEL)

Ref.	Part No.	Serial Number	Description	Qty.	
1	1203802	(30061275- 40000000 )	Cover, Column, Cntrl	1	
1	9012791	(30061275- 40000000 )	Cover, Console, Afmkt, W/ Label [Ce] (Rpld By 1203802)	1	
▽	2	1011402	(30061275- 40000000 )	Switch, Key	1
▲	3	1017696	(30061275- 40000000 )	Key Set, Replmt [F/ Keyswitch 1011402]	1
4	1044393	(30061275- SEP2024 )	Switch, Rocker, Spst Mom (ec- H2O Option)	1	
5	1266688	(JUN2024- 40000000 )	Switch, Safety, Shutoff (Propel Model)	1	
5	1011735	(30061275- MAY2024 )	Switch, Safety, Shutoff (Propel Model) (Rpld By 1266688)	1	
6	1064038	(30061275- 40000000 )	Gauge, Hourmeter, 05- 277 Volt, Ac / Dc	1	
7	1205496	(30061275- 40000000 )	Hook, Cord	2	
8	1043573	(30061275- 40000000 )	Screw, #10- 14 X 0.675, Spl[Shcs,Selftap]	2	
9	611311	(AUG2020- 40000000 )	Spring, Cmpr, 0.40od .05wir 00.5l, Pl,Mw	1	
9	611311	(30061275- JUL2020 )	Spring, Cmpr, 0.40od .05wir 00.5l, Pl,Mw	2	
10	1024965	(AUG2020- 40000000 )	Bolt, Shld, 08mmd X 030mm, M06 X 1.0	1	
10	1024965	(30061275- JUL2020 )	Bolt, Shld, 08mmd X 030mm, M06 X 1.0	2	
11	130773	(30061275- 40000000 )	Tie, Cable, Nyl, 11.0l, .14w, 3.0 Max. D	3	
12	1211582	(30061275- 40000000 )	Cover, Chrgr [Small Spe]	1	
13	1043573	(30061275- 40000000 )	Screw, #10- 14 X 0.675, Spl[Shcs,Selftap]	4	
▽	14	9015946	(30061275- 40000000 )	Charger Kit, 24vdc 13a 100- 240vac [On- Bd] (Note: Charger Kit required for models equipped with vented consoles)	1
▲▽	14	1242853	(30061275- 40000000 )	Charger, 24vdc 13a 100- 240vac [On Brd]	1
▲▲	15	605387	(30061275- 40000000 )	Connector, Anderson, 050a, Red [W/O Con]	1
16	1026330	(30061275- 40000000 )	Cord, Power, 1.0mm2 [2.5meter] (China)	1	
16	1026325	(30061275- 40000000 )	Cord, Power, 1.0mm2/3 Blk[2.5meter, Aus]	1	
16	1048304	(30061275- 40000000 )	Cord, Power [4.5meter, India, S.Africa]	1	
16	1032849	(30061275- 40000000 )	Cord, Power, Blk [4.5meter, Ce]	1	
16	1019426	(30061275- 40000000 )	Cord, Chrgr, Ele, Tj (Japan)	1	
17	1020341	(30061275- 40000000 )	Screw, Hex, M8 X 1.25 X 20, Ss, Sems	4	
18	1043573	(30061275- 40000000 )	Screw, #10- 14 X 0.675, Spl[Shcs,Selftap]	1	
19	26395- 2	(30061275- 40000000 )	Clamp, Cable, Stl, 0.38d X 0.38w, 1hole	1	
20	1231373	(30061275- 40000000 )	Frame, Column, Cntrl [lm], T600	1	
21	130161	(30061275- 40000000 )	Plug, Hole, Rnd, 0.88d, Blk (Push Model)	1	
22	582150	(30061275- SEP2024 )	Plug, Hole, Rt, 1.23 X 1.12, Nyl (Standard Model)	1	
23	1248098	(AUG2020- 40000000 )	Screw, Btn, Flng, M6 X 1.0 X 30, 10.9	1	
▽	24	1073634	(30061275- 40000000 )	Harness, Chrgr, 12ga [M8 Ring/M8 Ring]	1
▲	25	605387	(30061275- 40000000 )	Connector, Anderson, 050a, Red [W/O Con]	1

▽ ASSEMBLY

▲ INCLUDED IN ASSEMBLY

# STANDARD PARTS

## HANDLE GROUP, MEMBRANE, PUSH, WITHOUT TELEMETRY (T300e MODEL)

355542

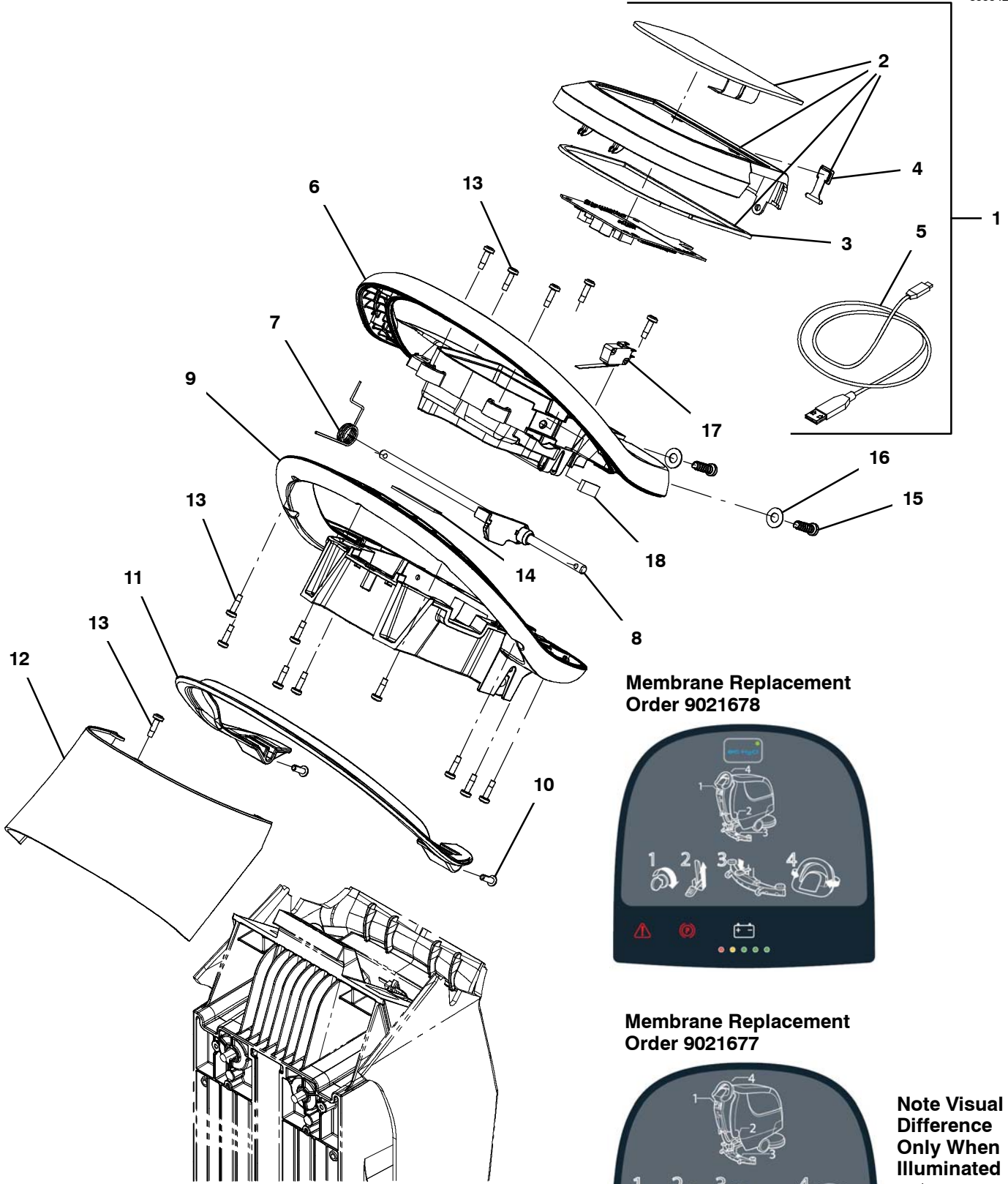

**Membrane Replacement  
Order 9021678**



**Membrane Replacement  
Order 9021677**



**Note Visual  
Difference  
Only When  
Illuminated**

**HANDLE GROUP, MEMBRANE, PUSH, WITHOUT TELEMETRY (T300e MODEL)**

Ref.	Part No.	Serial Number	Description	Qty.
▽	1	9021677*	(30198628- 40000000 ) Bezel Kit, Push, Mem, Ci[T300e/Es/Ss300] (Kit Includes Circuitboard)	1
▲▽	2	9021678**	(30198628- 40000000 ) Screen Kit, Push, Mem, Ci [T300e/Es/Ss]	1
▲▲	3	1245824	(30108201- 40000000 ) Gasket, Console	1
▲▲	4	1205618	(30061275- 40000000 ) Cap, Usb	1
▲	5	1071235	(30061275- 40000000 ) Cable [Usb, 2m, A- Male To Mini- B- Male]	1
▽	1	9016894*	(30061275- 30198627 ) Bezel Kit, Push, Membrane, Ci [T300es] (Kit Includes Circuitboard) (Replaced By 9021677)	1
▲▽	2	9015936**	(30061275- 30198627 ) Screen Kit, Push, Memb., Ci [T300/E] (Replaced By 9021677)	1
▲▲	3	1245824	(30108201- 40000000 ) Gasket, Console	1
▲▲	4	1205618	(30061275- 40000000 ) Cap, Usb	1
▲	5	1071235	(30061275- 40000000 ) Cable [Usb, 2m, A- Male To Mini- B- Male]	1
	6	1203787	(30061275- 40000000 ) Housing, Handle, Cntrl, Top	1
	7	1205781	(30061275- 40000000 ) Spring, Return, Bail	1
	8	1205143	(30061275- 40000000 ) Shaft Assy, Bail, Handle	1
	9	1222608	(30061275- 40000000 ) Housing, Handle, Cntrl, Bottom, Slotted	1
	10	1205799	(30061275- 40000000 ) Screw, Btn, M5 X 0.8 X 16, 8.8, NI, Torx	2
	11	1205778	(30061275- 40000000 ) Handle, Bail [Machined]	1
	12	1207004	(30061275- 40000000 ) Cover, Handle, Cntrl	1
	13	1043573	(30061275- 40000000 ) Screw, #10- 14 X 0.675, Spl[Shcs,Selftap]	9
	14	1020280	(30061275- 40000000 ) Seal, Afmkt, Rbr, Clsd, Adh, 01ft	1
	15	1215863	(30061275- 40000000 ) Screw, Pan, Torx, M8 X 3.5 X 25[Remform]	2
	16	140027	(30061275- 40000000 ) Washer, Flat, 0.35b 0.75d .04, Ss	2
	17	1205323	(30061275- 40000000 ) Switch, 0.1a, Spdt [Micro, Straight]	1
	18	1063909	(30108201- 40000000 ) Seal, Afmkt, Rbr, Clsd, Adh, 01ft	1
	N/S	1072524	(30061275- 40000000 ) Harness, Ele [Bail Switch]	1

\* Requires Tennant *True* service or an authorized Tennant service provider.

\*\* Before Ordering Screen Kit Confirm Screen Visually Matches Correct Screen Image.

▽ ASSEMBLY

▲ INCLUDED IN ASSEMBLY

**HANDLE GROUP, PRO-MEMBRANE, PROPEL, ACTUATED DOWN PRESSURE, WITHOUT TELEMETRY (T300 MODEL)**

355559

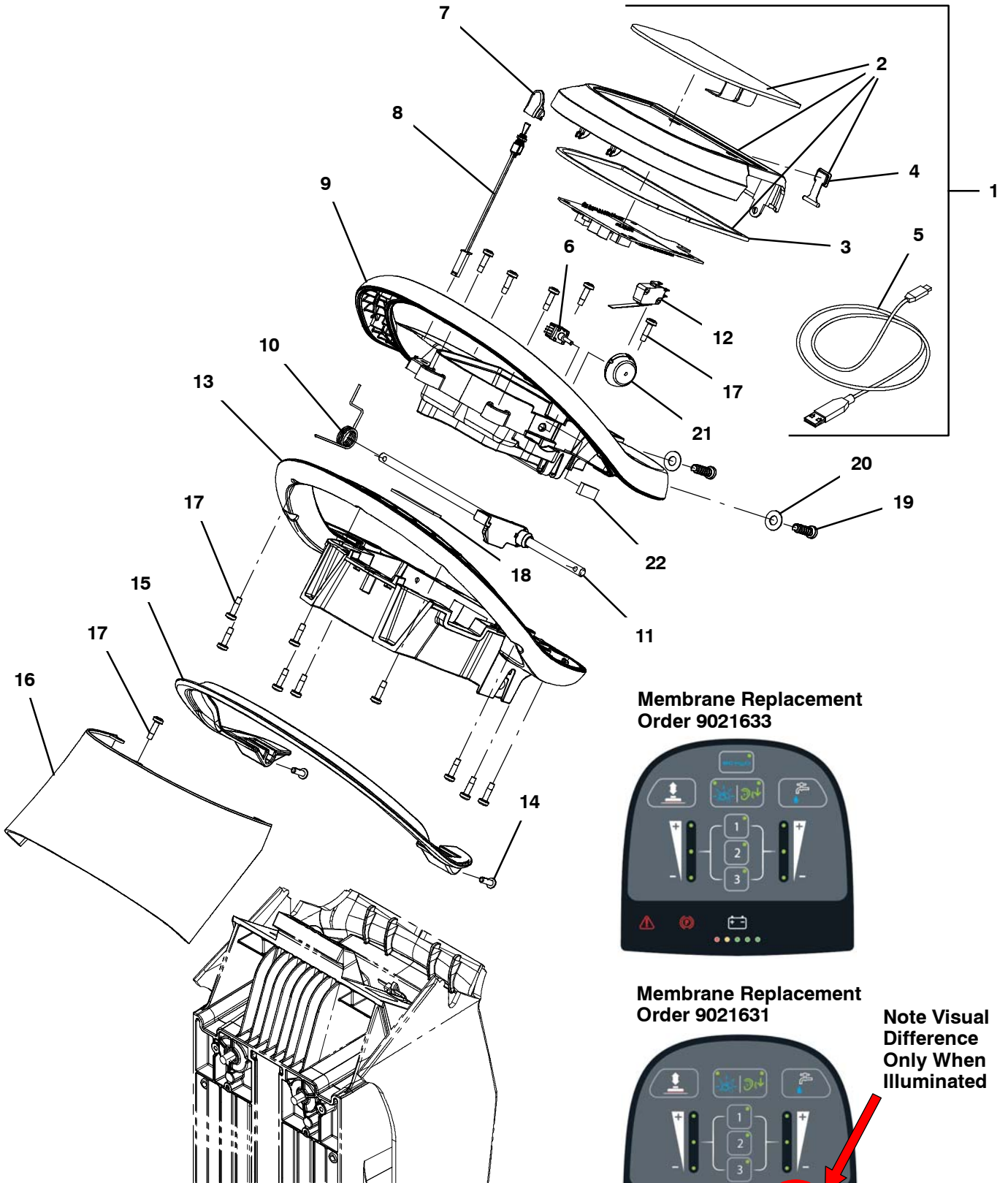

**Membrane Replacement  
Order 9021633**



**Membrane Replacement  
Order 9021631**



**Note Visual  
Difference  
Only When  
Illuminated**

**HANDLE GROUP, PRO-MEMBRANE, PROPEL, ACTUATED DOWN PRESSURE,  
WITHOUT TELEMETRY (T300 MODEL)**

Ref.	Part No.	Serial Number	Description	Qty.
▽	1	9021631*	(30199546- 40000000 ) Bezel Kit, Propel, Memb, Ci [Prem] (Kit Includes Circuitboard)	1
▲▽	2	9021633**	(30199546- 40000000 ) Screen Kit, Propel, Premium, Ci	1
▲▲	3	1245824	(30108821- 40000000 ) Gasket, Console	1
▲▲	4	1205618	(30061275- 40000000 ) Cap, Usb	1
▲	5	1071235	(30061275- 40000000 ) Cable [Usb, 2m, A- Male To Mini- B- Male]	1
▽	1	9014133*	(30061275- 30199545 ) Bezel Kit, Propel, Promembrane, Ci[T300] (Kit Includes Circuitboard) (Replaced By 9021631)	1
▲▽	2	9014139**	(30061275- 30199545 ) Screen Kit, Propel, Pro- Membrn, Ci[T300] (Replaced By 9021631)	1
▲▲	3	1245824	(30108821- 40000000 ) Gasket, Console	1
▲▲	4	1205618	(30061275- 40000000 ) Cap, Usb	1
▲	5	1071235	(30061275- 40000000 ) Cable [Usb, 2m, A- Male To Mini- B- Male]	1
	6	1256757	(30139335- 40000000 ) Potentiometer [100k, 1 Turn, Multi- Mach]	1
	6	1246392	(30094944- 30139334 ) Potentiometer [100k, 1 Turn, Multi- Mach] (Replaced By 1256757)	1
	6	1204930	(30061275- 30094943 ) Potentiometer [100k, 1 Turn, B5/B7] (Replaced By 1256757)	1
	7	1209730	(30061275- 40000000 ) Cap, Toggle, Direction	1
	8	1209673	(30061275- 40000000 ) Switch Assy, Toggle, Direction	1
	8	1203787	(30061275- 40000000 ) Housing, Handle, Cntrl, Top	1
	10	1205781	(30061275- 40000000 ) Spring, Return, Bail	1
	11	1205143	(30061275- 40000000 ) Shaft Assy, Bail, Handle	1
	12	1205323	(30061275- 40000000 ) Switch, 0.1a, Spdt [Micro, Straight]	1
	13	1222608	(30061275- 40000000 ) Housing, Handle, Cntrl, Bottom, Slotted	1
	14	1205799	(30061275- 40000000 ) Screw, Btn, M5 X 0.8 X 16, 8.8, NI, Torx	2
	15	1205778	(30061275- 40000000 ) Handle, Bail [Machined]	1
	16	1207004	(30061275- 40000000 ) Cover, Handle, Cntrl	1
	17	1043573	(30061275- 40000000 ) Screw, #10- 14 X 0.675, Spl[Shcs,Selftap]	15
	18	1020280	(30061275- 40000000 ) Seal, Afmkt, Rbr, Clsd, Adh, 01ft	1
	19	1215863	(30061275- 40000000 ) Screw, Pan, Torx, M8 X 3.5 X 25[Remform]	2
	20	140027	(30061275- 40000000 ) Washer, Flat, 0.35b 0.75d .04, Ss	2
	21	1234365	(30061275- 40000000 ) Dial, Range, Speed	1
	22	1063909	(30108821- 40000000 ) Seal, Afmkt, Rbr, Clsd, Adh, 01ft	1
	N/S	1072524	(30061275- 40000000 ) Harness, Ele [Bail Switch]	1

\* Requires Tennant *True* service or an authorized Tennant service provider.

\*\* Before Ordering Screen Kit Confirm Screen Visually Matches Correct Screen Image.

▽ ASSEMBLY

▲ INCLUDED IN ASSEMBLY

# STANDARD PARTS

## HANDLE GROUP, MEMBRANE, PROPEL, MANUAL DOWN PRESSURE, WITHOUT TELEMETRY (T300 MODEL)

355559

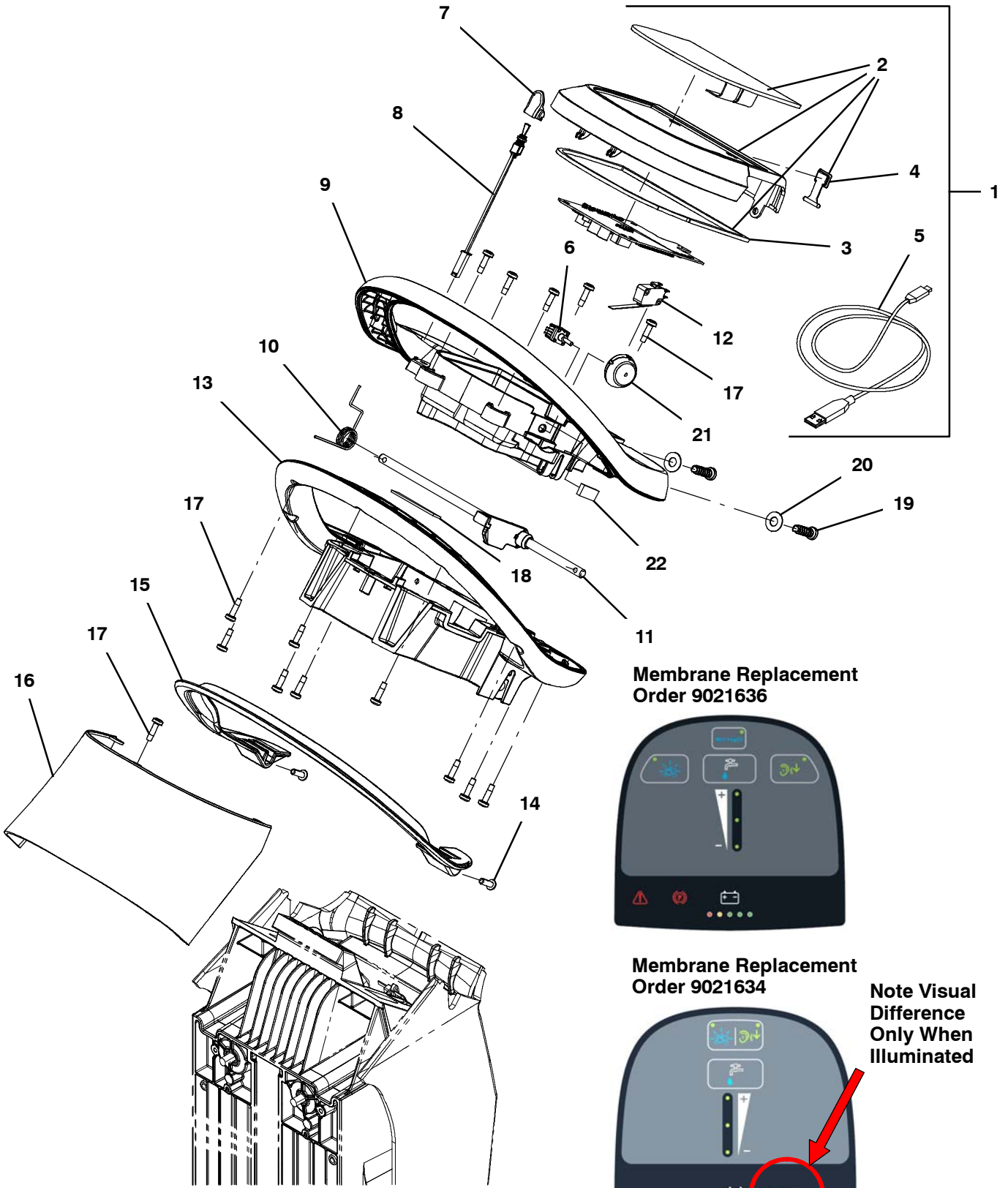

**HANDLE GROUP, MEMBRANE, PROPEL, MANUAL DOWN PRESSURE,  
WITHOUT TELEMETRY (T300 MODEL)**

Ref.	Part No.	Serial Number	Description	Qty.
▽	1	9021634*	(30199546- 40000000 ) Bezel Kit, Propel, Memb, Ci [Std] (Kit Includes Circuitboard)	1
▲▽	2	9021636**	(30199546- 40000000 ) Screen Kit, Propel, Memb, Std, Ci	1
▲▲	3	1245824	(30108821- 40000000 ) Gasket, Console	1
▲▲	4	1205618	(30061275- 40000000 ) Cap, Usb	1
▲	5	1071235	(30061275- 40000000 ) Cable [Usb, 2m, A- Male To Mini- B- Male]	1
▽	1	9014815*	(30061275- 30199545 ) Bezel Kit, Propel, Membrane, Std, Ci [T300] (Kit Includes Circuitboard) (Replaced By 9021634)	1
▲▽	2	9014817**	(30061275- 30199545 ) Screen Kit, Propel, Membrane, Std, Ci [T300] (Replaced By 9021634)	1
▲▲	3	1245824	(30108821- 40000000 ) Gasket, Console	1
▲▲	4	1205618	(30061275- 40000000 ) Cap, Usb	1
▲	5	1071235	(30061275- 40000000 ) Cable [Usb, 2m, A- Male To Mini- B- Male]	1
	6	1256757	(30139335- 40000000 ) Potentiometer [100k, 1 Turn, Multi- Mach]	1
	6	1246392	(30094944- 30139334 ) Potentiometer [100k, 1 Turn, Multi- Mach] (Replaced By 1256757)	1
	6	1204930	(30061275- 30094943 ) Potentiometer [100k, 1 Turn, B5/B7] (Replaced By 1256757)	1
	7	1209730	(30061275- 40000000 ) Cap, Toggle, Direction	1
	8	1209673	(30061275- 40000000 ) Switch Assy, Toggle, Direction	1
	9	1203787	(30061275- 40000000 ) Housing, Handle, Cntrl, Top	1
	10	1205781	(30061275- 40000000 ) Spring, Return, Bail	1
	11	1205143	(30061275- 40000000 ) Shaft Assy, Bail, Handle	1
	12	1205323	(30061275- 40000000 ) Switch, 0.1a, Spdt [Micro, Straight]	1
	13	1222608	(30061275- 40000000 ) Housing, Handle, Cntrl, Bottom, Slotted	1
	14	1205799	(30061275- 40000000 ) Screw, Btn, M5 X 0.8 X 16, 8.8, NI, Torx	2
	15	1205778	(30061275- 40000000 ) Handle, Bail [Machined]	1
	16	1207004	(30061275- 40000000 ) Cover, Handle, Cntrl	1
	17	1043573	(30061275- 40000000 ) Screw, #10- 14 X 0.675, Spl[Shcs, Selftap]	15
	18	1020280	(30061275- 40000000 ) Seal, Afmkt, Rbr, Clsd, Adh, 01ft	1
	19	1215863	(30061275- 40000000 ) Screw, Pan, Torx, M8 X 3.5 X 25[Remform]	2
	20	140027	(30061275- 40000000 ) Washer, Flat, 0.35b 0.75d .04, Ss	2
	21	1234365	(30061275- 40000000 ) Dial, Range, Speed	1
	22	1063909	(30108821- 40000000 ) Seal, Afmkt, Rbr, Clsd, Adh, 01ft	1
	N/S	1072524	(30061275- 40000000 ) Harness, Ele [Bail Switch]	1

\* Requires Tennant *True* service or an authorized Tennant service provider.

\*\* Before Ordering Screen Kit Confirm Screen Visually Matches Correct Screen Image.

▽ ASSEMBLY

▲ INCLUDED IN ASSEMBLY

# STANDARD PARTS

## HANDLE GROUP, PRO-MEMBRANE, PUSH, ACTUATED DOWN PRESSURE, WITHOUT TELEMTRY (T300 MODEL)

355560

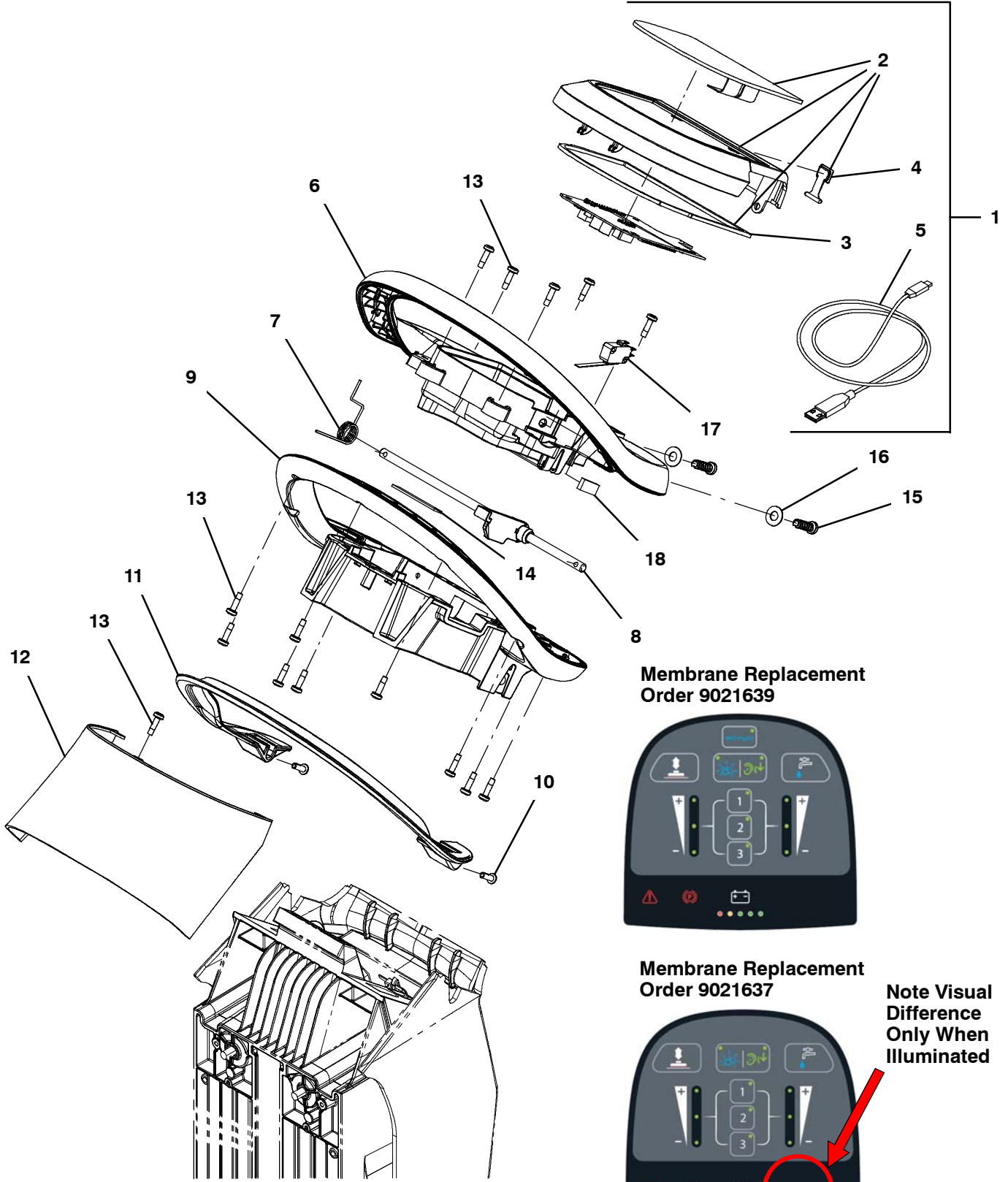

**Membrane Replacement  
Order 9021639**



**Membrane Replacement  
Order 9021637**



**Note Visual  
Difference  
Only When  
Illuminated**



**HANDLE GROUP, PRO-MEMBRANE, PUSH, ACTUATED DOWN PRESSURE,  
WITHOUT TELEMETRY (T300 MODEL)**

Ref.	Part No.	Serial Number	Description	Qty.
▽	1	9021637*	(30199546- 40000000 ) Bezel Kit, Push, Memb, Ci [Prem]	1
▲▽	2	9021639**	(30199546- 40000000 ) Screen Kit, Push, Memb, Premium, Ci	1
▲▲	3	1245824	(30108821- 40000000 ) Gasket, Console	1
▲▲	4	1205618	(30061275- 40000000 ) Cap, Usb	1
▲	5	1071235	(30061275- 40000000 ) Cable [Usb, 2m, A- Male To Mini- B- Male]	1
▽	1	9014132*	(30061275- 30199545 ) Bezel Kit, Push, Pro- Membrane, Ci [T300] (Kit Includes Circuitboard) (Replaced By 9021637)	1
▲▽	2	9014138**	(30061275- 30199545 ) Screen Kit, Push, Pro- Membrn, Ci[T300] (Replaced By 9021637)	1
▲▲	3	1245824	(30108821- 40000000 ) Gasket, Console	1
▲▲	4	1205618	(30061275- 40000000 ) Cap, Usb	1
▲	5	1071235	(30061275- 40000000 ) Cable [Usb, 2m, A- Male To Mini- B- Male]	1
	6	1203787	(30061275- 40000000 ) Housing, Handle, Cntrl, Top	1
	7	1205781	(30061275- 40000000 ) Spring, Return, Bail	1
	8	1205143	(30061275- 40000000 ) Shaft Assy, Bail, Handle	1
	9	1222608	(30061275- 40000000 ) Housing, Handle, Cntrl, Bottom, Slotted	1
	10	1205799	(30061275- 40000000 ) Screw, Btn, M5 X 0.8 X 16, 8.8, NI, Torx	2
	11	1205778	(30061275- 40000000 ) Handle, Bail [Machined]	1
	12	1207004	(30061275- 40000000 ) Cover, Handle, Cntrl	1
	13	1043573	(30061275- 40000000 ) Screw, #10- 14 X 0.675, Spl[Shcs,Selftap]	15
	14	1020280	(30061275- 40000000 ) Seal, Afmkt, Rbr, Clsd, Adh, 01ft	1
	15	1215863	(30061275- 40000000 ) Screw, Pan, Torx, M8 X 3.5 X 25[Remform]	2
	16	140027	(30061275- 40000000 ) Washer, Flat, 0.35b 0.75d .04, Ss	2
	17	1205323	(30061275- 40000000 ) Switch, 0.1a, Spdt [Micro, Straight]	1
	18	1063909	(30108821- 40000000 ) Seal, Afmkt, Rbr, Clsd, Adh, 01ft	1
	N/S	1072524	(30061275- 40000000 ) Harness, Ele [Bail Switch]	1

\* Requires Tennant *True* service or an authorized Tennant service provider.

\*\* Before Ordering Screen Kit Confirm Screen Visually Matches Correct Screen Image.

▽ ASSEMBLY

▲ INCLUDED IN ASSEMBLY

# STANDARD PARTS

## HANDLE GROUP, MEMBRANE, PUSH, MANUAL DOWN PRESSURE, WITHOUT TELEMETRY (T300 MODEL)

355560

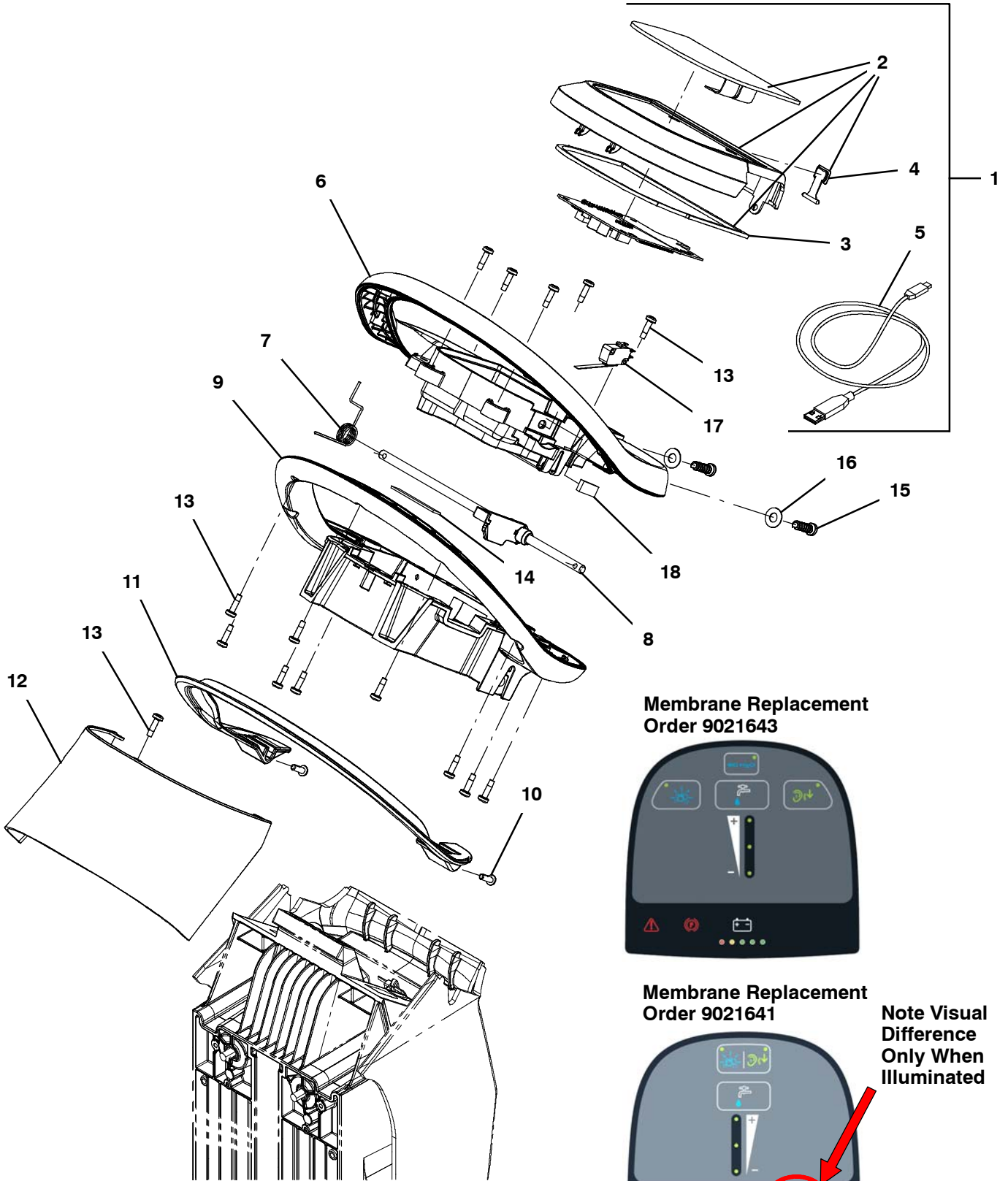

**Membrane Replacement  
Order 9021643**



**Membrane Replacement  
Order 9021641**



**Note Visual  
Difference  
Only When  
Illuminated**

**HANDLE GROUP, MEMBRANE, PUSH, MANUAL DOWN PRESSURE,  
WITHOUT TELEMETRY (T300 MODEL)**

Ref.	Part No.	Serial Number	Description	Qty.
▽	1	9021641*	(30199546- 40000000 ) Bezel Kit, Push, Memb, Ci [Std] (Kit Includes Circuitboard)	1
▲▽	2	9021643**	(30199546- 40000000 ) Screen Kit, Push, Memb, Std, Ci	1
▲▲	3	1245824	(30108821- 40000000 ) Gasket, Console	1
▲▲	4	1205618	(30061275- 40000000 ) Cap, Usb	1
▲	5	1071235	(30061275- 40000000 ) Cable [Usb, 2m, A- Male To Mini- B- Male]	1
▽	1	9014814*	(30061275- 30199545 ) Bezel Kit, Push, Membrane, Std, Ci[T300] (Kit Includes Circuitboard) (Replaced By 9021641)	1
▲▽	2	9014816**	(30061275- 30199545 ) Screen Kit, Push, Membrane, Std,Ci[T300] (Replaced By 9021641)	1
▲▲	3	1245824	(30108821- 40000000 ) Gasket, Console	1
▲▲	4	1205618	(30061275- 40000000 ) Cap, Usb	1
▲	5	1071235	(30061275- 40000000 ) Cable [Usb, 2m, A- Male To Mini- B- Male]	1
	6	1203787	(30061275- 40000000 ) Housing, Handle, Cntrl, Top	1
	7	1205781	(30061275- 40000000 ) Spring, Return, Bail	1
	8	1205143	(30061275- 40000000 ) Shaft Assy, Bail, Handle	1
	9	1222608	(30061275- 40000000 ) Housing, Handle, Cntrl, Bottom, Slotted	1
	10	1205799	(30061275- 40000000 ) Screw, Btn, M5 X 0.8 X 16, 8.8, NI, Torx	2
	11	1205778	(30061275- 40000000 ) Handle, Bail [Machined]	1
	12	1207004	(30061275- 40000000 ) Cover, Handle, Cntrl	1
	13	1043573	(30061275- 40000000 ) Screw, #10- 14 X 0.675, Spl[Shcs,Selftap]	15
	14	1020280	(30061275- 40000000 ) Seal, Afrmkt, Rbr, Clsd, Adh, 01ft	1
	15	1215863	(30061275- 40000000 ) Screw, Pan, Torx, M8 X 3.5 X 25[Remform]	2
	16	140027	(30061275- 40000000 ) Washer, Flat, 0.35b 0.75d .04, Ss	2
	17	1205323	(30061275- 40000000 ) Switch, 0.1a, Spdt [Micro, Straight]	1
	18	1063909	(30108821- 40000000 ) Seal, Afrmkt, Rbr, Clsd, Adh, 01ft	1
	N/S	1072524	(30061275- 40000000 ) Harness, Ele [Bail Switch]	1

\* Requires Tennant *True* service or an authorized Tennant service provider.

\*\* Before Ordering Screen Kit Confirm Screen Visually Matches Correct Screen Image.

▽ ASSEMBLY

▲ INCLUDED IN ASSEMBLY

# STANDARD PARTS

## HANDLE GROUP, PRO-PANEL (LCD), PROPEL, WITHOUT TELEMETRY (T300 MODEL)

355561

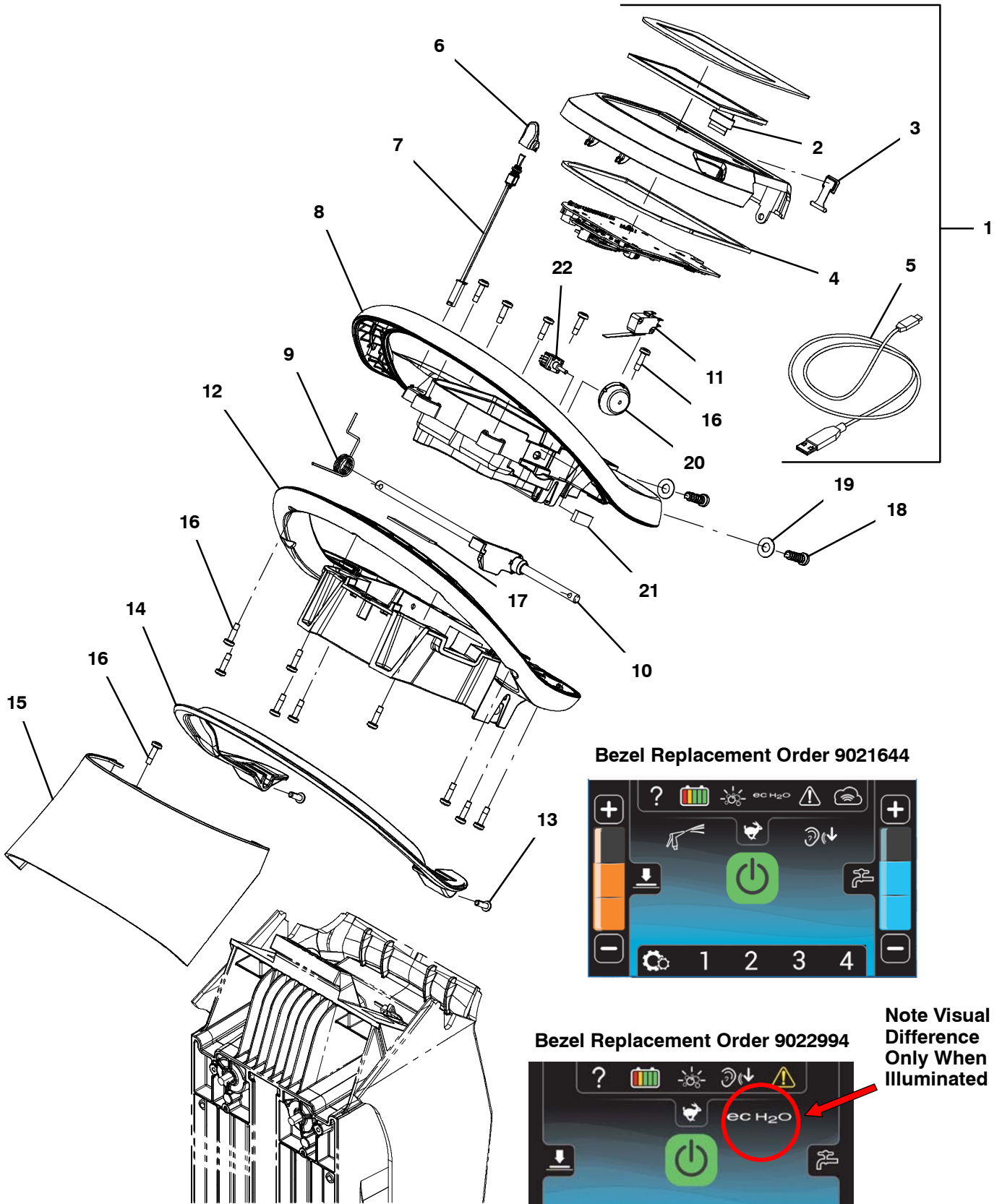

**Bezel Replacement Order 9021644**



**Bezel Replacement Order 9022994**

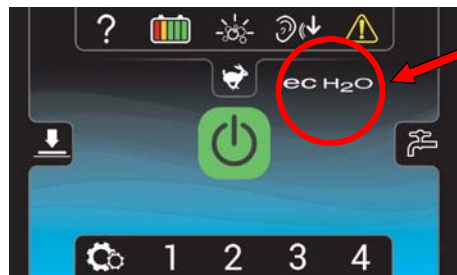

**Note Visual Difference Only When Illuminated**

**HANDLE GROUP, PRO-PANEL (LCD), PROPEL, WITHOUT TELEMETRY (T300 MODEL)**

Ref.	Part No.	Serial Number	Description	Qty.
▽	1	9021644*	(OCT2024- 40000000 ) Bezel Kit, Propel, Pro- Panl, Ci	1
▲	2	1233769	(30061275- 40000000 ) Inductor, Ribbon Cable	1
▲	3	1205618	(30061275- 40000000 ) Cap, Usb	1
▲	4	1245824	(30108821- 40000000 ) Gasket, Console	1
▲	5	1071235	(30061275- 40000000 ) Cable [Usb, 2m, A- Male To Mini- B- Male]	1
▽	1	9014135*	(30061275- SEP2024 ) Bezel Kit, Propel, Lcd Pro- Panl,Ci[T300] (Kit Includes Circuitboard) (Replaced By 9022994)	1
▲	2	1233769	(30061275- 40000000 ) Inductor, Ribbon Cable	1
▲	3	1205618	(30061275- 40000000 ) Cap, Usb	1
▲	4	1245824	(30108821- 40000000 ) Gasket, Console	1
▲	5	1071235	(30061275- 40000000 ) Cable [Usb, 2m, A- Male To Mini- B- Male]	1
	6	1209730	(30061275- 40000000 ) Cap, Toggle, Direction	1
	7	1209673	(30061275- 40000000 ) Switch Assy, Toggle, Direction	1
	8	1203787	(30061275- 40000000 ) Housing, Handle, Cntrl, Top	1
	9	1205781	(30061275- 40000000 ) Spring, Return, Bail	1
	10	1205143	(30061275- 40000000 ) Shaft Assy, Bail, Handle	1
	11	1205323	(30061275- 40000000 ) Switch, 0.1a, Spdt [Micro, Straight]	1
	12	1222608	(30061275- 40000000 ) Housing, Handle, Cntrl, Bottom, Slotted	1
	13	1205799	(30061275- 40000000 ) Screw, Btn, M5 X 0.8 X 16, 8.8, NI, Torx	2
	14	1205778	(30061275- 40000000 ) Handle, Bail [Machined]	1
	15	1207004	(30061275- 40000000 ) Cover, Handle, Cntrl	1
	16	1043573	(30061275- 40000000 ) Screw, #10- 14 X 0.675, Spl[Shcs,Selftap]	15
	17	1020280	(30061275- 40000000 ) Seal, Afmkt, Rbr, Clsd, Adh, 01ft	1
	18	1215863	(30061275- 40000000 ) Screw, Pan, Torx, M8 X 3.5 X 25[Remform]	2
	19	140027	(30061275- 40000000 ) Washer, Flat, 0.35b 0.75d .04, Ss	2
	20	1234365	(30061275- 40000000 ) Dial, Range, Speed	1
	21	1063909	(30108821- 40000000 ) Seal, Afmkt, Rbr, Clsd, Adh, 01ft	1
	22	1256757	(30139335- 40000000 ) Potentiometer [100k, 1 Turn, Multi- Mach]	1
	22	1246392	(30094944- 30139334 ) Potentiometer [100k, 1 Turn, Multi- Mach] (Replaced By 1256757)	1
	22	1204930	(30061275- 30094943 ) Potentiometer [100k, 1 Turn, B5/B7] (Replaced By 1256757)	1
	N/S	1072524	(30061275- 40000000 ) Harness, Ele [Bail Switch]	1

**\* Requires Tennant *True* service or an authorized Tennant service provider.**

▽ ASSEMBLY

▲ INCLUDED IN ASSEMBLY

# STANDARD PARTS

## HANDLE GROUP, PRO-PANEL (LCD), PUSH, WITHOUT TELEMTRY (T300 MODEL)

355562

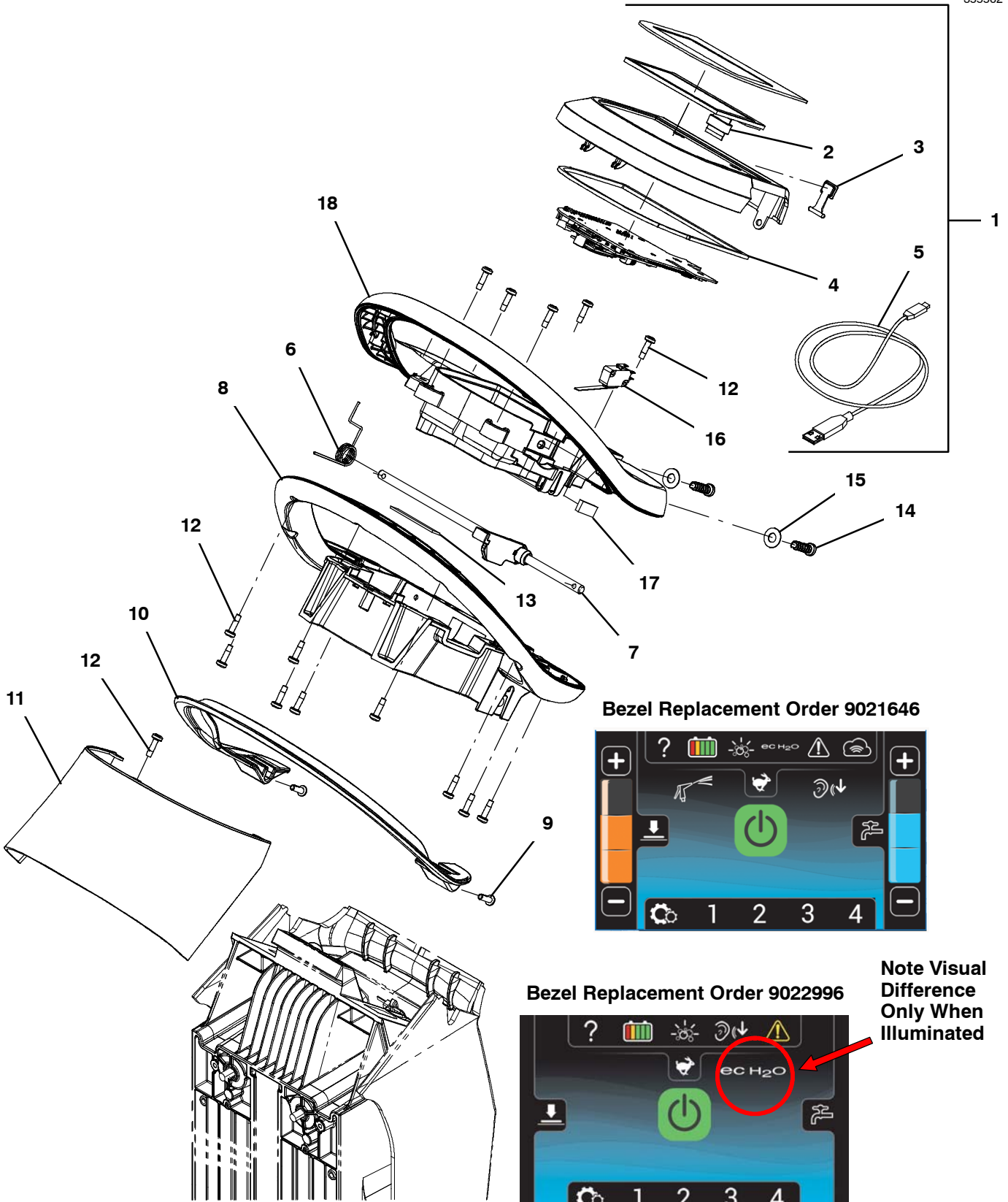

Bezel Replacement Order 9021646



Bezel Replacement Order 9022996



Note Visual Difference Only When Illuminated

**HANDLE GROUP, PRO-PANEL (LCD), PUSH, WITHOUT TELEMETRY (T300 MODEL)**

Ref.	Part No.	Serial Number	Description	Qty.
▽	1	9021646*	(OCT2024- 40000000 ) Bezel Kit, Push, Pro- Panl, Ci	1
▲	2	1233769	(30061275- 40000000 ) Inductor, Ribbon Cable	1
▲	3	1205618	(30061275- 40000000 ) Cap, Usb	1
▲	4	1245824	(30108821- 40000000 ) Gasket, Console	1
▲	5	1071235	(30061275- 40000000 ) Cable [Usb, 2m, A- Male To Mini- B- Male]	1
▽	1	9014134*	(30061275- SEP2024 ) Bezel Kit, Push, Lcd Pro- Panl, Ci [T300] (Kit Includes Circuitboard) (Replaced By 9022996)	1
▲	2	1233769	(30061275- 40000000 ) Inductor, Ribbon Cable	1
▲	3	1205618	(30061275- 40000000 ) Cap, Usb	1
▲	4	1245824	(30108821- 40000000 ) Gasket, Console	1
▲	5	1071235	(30061275- 40000000 ) Cable [Usb, 2m, A- Male To Mini- B- Male]	1
	5	1203787	(30061275- 40000000 ) Housing, Handle, Cntrl, Top	1
	6	1205781	(30061275- 40000000 ) Spring, Return, Bail	1
	7	1205143	(30061275- 40000000 ) Shaft Assy, Bail, Handle	1
	8	1222608	(30061275- 40000000 ) Housing, Handle, Cntrl, Bottom, Slotted	1
	9	1205799	(30061275- 40000000 ) Screw, Btn, M5 X 0.8 X 16, 8.8, NI, Torx	2
	10	1205778	(30061275- 40000000 ) Handle, Bail [Machined]	1
	11	1207004	(30061275- 40000000 ) Cover, Handle, Cntrl	1
	12	1043573	(30061275- 40000000 ) Screw, #10- 14 X 0.675, Spl[Shcs,Selftap]	15
	13	1020280	(30061275- 40000000 ) Seal, Afmkt, Rbr, Clsd, Adh, 01ft	1
	14	1215863	(30061275- 40000000 ) Screw, Pan, Torx, M8 X 3.5 X 25[Remform]	2
	15	140027	(30061275- 40000000 ) Washer, Flat, 0.35b 0.75d .04, Ss	2
	16	1205323	(30061275- 40000000 ) Switch, 0.1a, Spdt [Micro, Straight]	1
	17	1063909	(30108821- 40000000 ) Seal, Afmkt, Rbr, Clsd, Adh, 01ft	1
	N/S	1072524	(30061275- 40000000 ) Harness, Ele [Bail Switch]	1

**\* Requires Tennant *True* service or an authorized Tennant service provider.**

▽ ASSEMBLY

▲ INCLUDED IN ASSEMBLY

SHROUD GROUP, DISK AND ORBITAL HEAD

355299

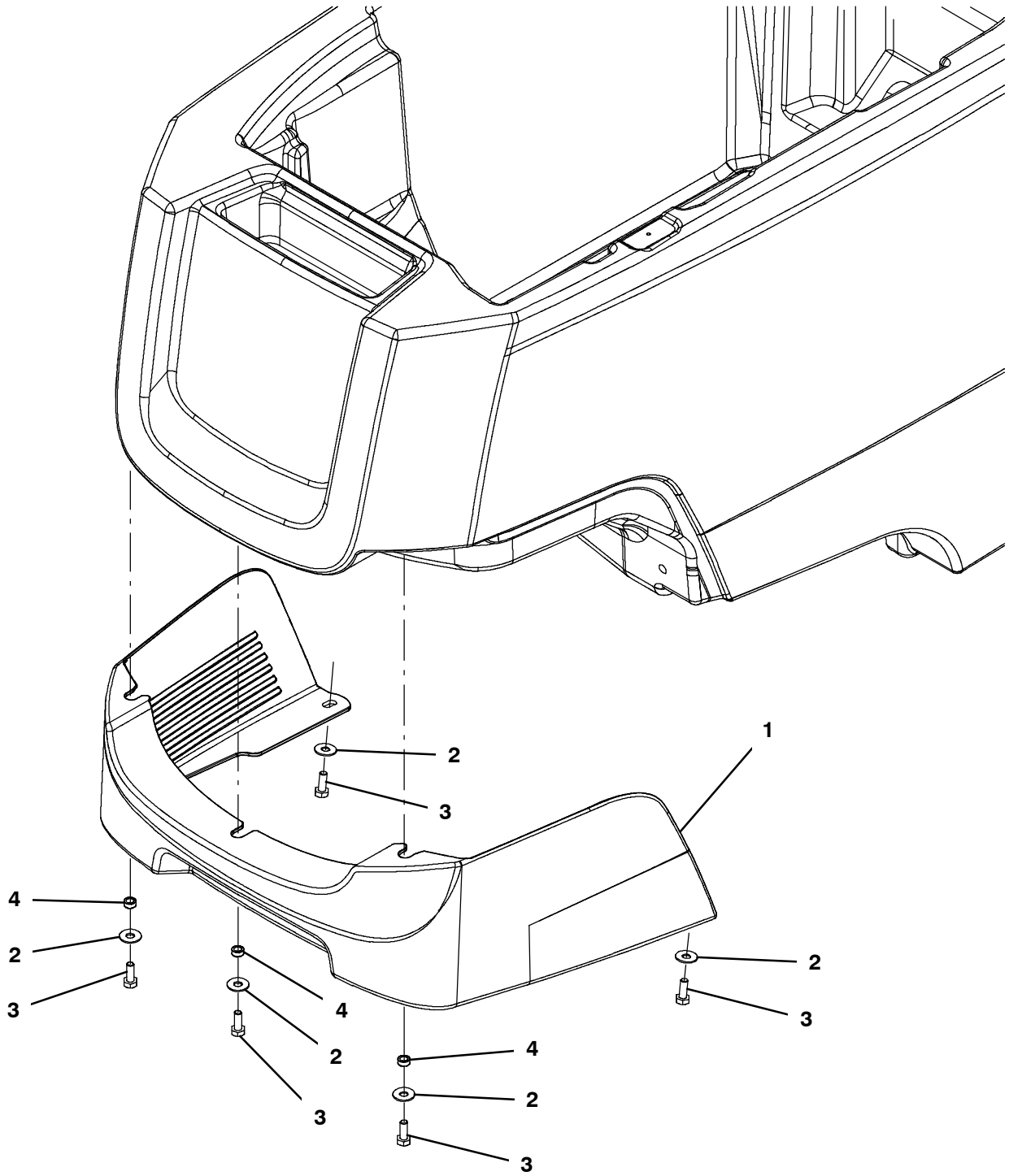

## SHROUD GROUP, DISK AND ORBITAL HEAD

Ref.	Part No.	Serial Number	Description	Qty.
1	1210029	(30061275- 40000000 )	Cover, Head, Disk, Im-Hg [T300]	1
2	01684	(30061275- 40000000 )	Washer, Flat, 0.27b 0.69d .05, Ss	5
3	11329	(30061275- 40000000 )	Screw, Hex, M6 X 1.00 X 16, NI, Ss	5
4	80491	(30061275- 40000000 )	Sleeve, P/M, 0.25b 0.38d 0.2l [430ss]	3

SHROUD GROUP, CYLINDRICAL HEAD

355300

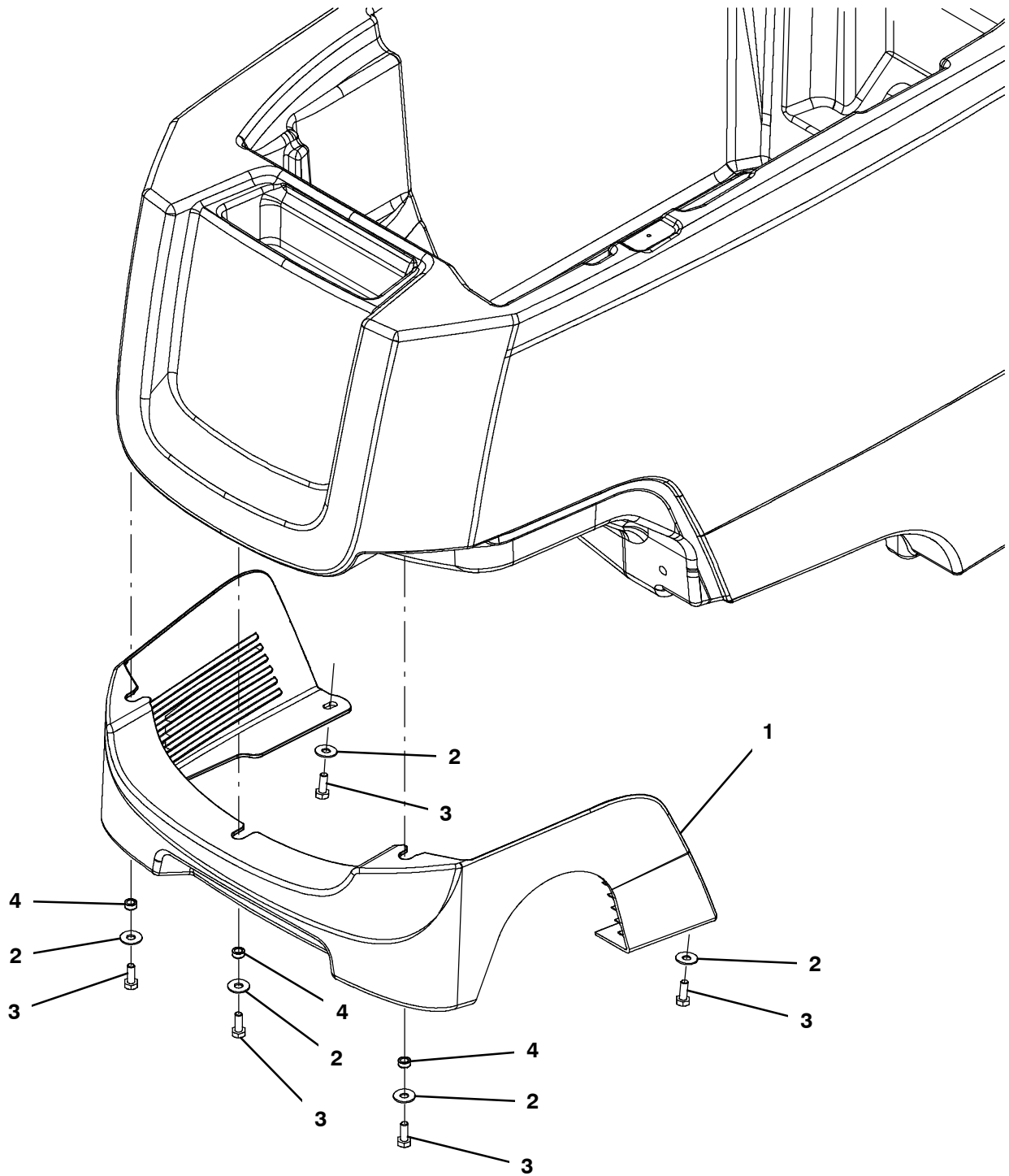

## SHROUD GROUP, CYLINDRICAL HEAD

Ref.	Part No.	Serial Number	Description	Qty.
1	1213570	(30061275- 40000000 )	Cover, Head, Cylrcl, Im- Hg [T300]	1
2	01684	(30061275- 40000000 )	Washer, Flat, 0.27b 0.69d .05, Ss	5
3	11329	(30061275- 40000000 )	Screw, Hex, M6 X 1.00 X 16, NI, Ss	5
4	80491	(30061275- 40000000 )	Sleeve, P/M, 0.25b 0.38d 0.2l [430ss]	3



SCRUB HEAD LIFT GROUP, 43CM DISK MODEL (T300e MODEL)

Ref.	Part No.	Serial Number	Description	Qty.	
1	222504	(30061275- 40000000 )	Screw, Hex, M8 X 1.25 X 55, Ss	1	
2	1028796	(30061275- 40000000 )	Washer, Flat, 0.33b 1.00d .18, Stl, PI	2	
3	1014020	(30061275- 40000000 )	Roller, 0.99d 0.50b 0.95l, Acetal	1	
4	1034731	(30061275- 40000000 )	Screw, Hex, M6 X 1.00 X 16, Sems, Ss	2	
5	1230933	(30061275- 40000000 )	Bracket, Guide, Head [Vw]	1	
6	1032420	(30061275- 40000000 )	Spring, Extn, 0.85od 0.09wir 02.9l	1	
▽	7	9015689	(30061275- 40000000 )	Lift Head, Kit, Ci [T300e]	1
▲	8	630188	(30061275- 40000000 )	Bearing, Journal, .50id X .25l	8
9	1218694	(30061275- 40000000 )	Pad, Pedal, Lift	1	
10	222460	(30061275- 40000000 )	Sleeve, P/M, 0.32b 0.50d 0.5l [430ss]	2	
11	09011	(30061275- 40000000 )	Screw, Hex, M8 X 1.25 X 30, Ss	2	
12	1013936	(30061275- 40000000 )	Washer, Flat, 0.51b 0.94d .10, Nyl	8	
13	222460	(30061275- 40000000 )	Sleeve, P/M, 0.32b 0.50d 0.5l [430ss]	7	
14	08713	(30061275- 40000000 )	Nut, Hex, Lock, M8 X 1.25, NI, Ss	4	
15	1235108	(30061275- 30106902 )	Bolt, Carriage, M8 X 1.25 X 35, PI	1	
16	200101017	(30061275- 30106902 )	Nut, Hex, Jam, M8 X 1.25	1	
17	1016399	(30061275- 40000000 )	Screw, Hex, M8 X 1.25 X 30, NI, Ss	2	
18	01685	(30061275- 40000000 )	Washer, Flat, 0.38b 0.88d .08, Ss	8	
19	1014163	(30061275- 40000000 )	Screw, Hex, M8 X 1.25 X 60, FI, Ss	1	
20	140430	(30061275- 40000000 )	Spring, Cmpr, 0.70od .10wir 01.7l	1	
21	140127	(30061275- 40000000 )	Washer, Thrust, 0.51b 1.00d 0.12w, Brz	2	
22	1231304	(30061275- 40000000 )	Bracket Wldt, Head Mtg, 43d/50d, Short	1	
23	12333	(30061275- 40000000 )	Screw, Hex, M8 X 1.25 X 25, Ss, NI	4	
24	1231303	(30061275- 40000000 )	Spacer, Head, 4mm (Push Model)	1	
25	1231302	(30061275- 40000000 )	Bracket Wldt, Mtg, Head, 43d/50d, Tall	1	

▽ ASSEMBLY

▲ INCLUDED IN ASSEMBLY

# STANDARD PARTS

## SCRUB HEAD LIFT GROUP, 43CM DISK MODEL (T300 MODEL)

355555

(S/N 30061275 - 30106902)

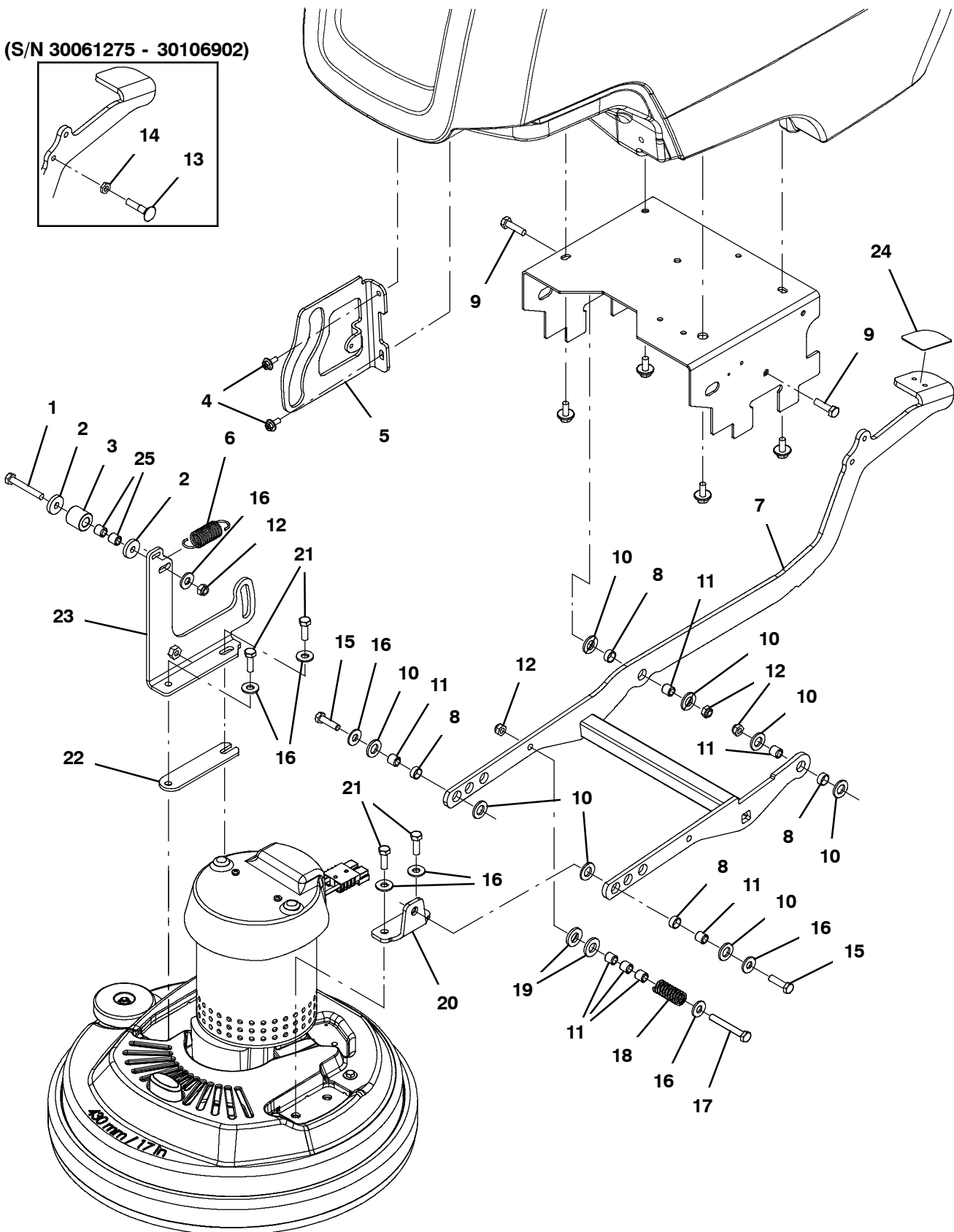

SCRUB HEAD LIFT GROUP, 43CM DISK MODEL (T300 MODEL)

Ref.	Part No.	Serial Number	Description	Qty.
1	222504	(30061275- 40000000 )	Screw, Hex, M8 X 1.25 X 55, Ss	1
2	1028796	(30061275- 40000000 )	Washer, Flat, 0.33b 1.00d .18, Stl, Pl	2
3	1014020	(30061275- 40000000 )	Roller, 0.99d 0.50b 0.95l, Acetal	1
4	1034731	(30061275- 40000000 )	Screw, Hex, M6 X 1.00 X 16, Sems, Ss	2
5	1213063	(30061275- 40000000 )	Bracket, Guide, Head [Vw]	1
▽	7	9016811 (xxxxxxx- 40000000 )	Kit, Lift, Head, Ci [T300/T300e/Ss300]	1
▲	8	630188 (30061275- 40000000 )	Bearing, Journal, .50id X .25l	8
	6	1032420 (30061275- 40000000 )	Spring, Extn, 0.85od 0.09wir 02.9l	1
▽	7	9014170 (30061275- xxxxxxxx )	Kit, Lift, Head[T300/T300e/Ss300] (Replaced By 9016811)	1
▲	8	630188 (30061275- 40000000 )	Bearing, Journal, .50id X .25l	8
	9	09011 (30061275- 40000000 )	Screw, Hex, M8 X 1.25 X 30, Ss	2
	10	1013936 (30061275- 40000000 )	Washer, Flat, 0.51b 0.94d .10, Nyl	8
	11	222460 (30061275- 40000000 )	Sleeve, P/M, 0.32b 0.50d 0.5l [430ss]	7
	12	08713 (30061275- 40000000 )	Nut, Hex, Lock, M8 X 1.25, NI, Ss	4
	13	1235108 (30061275- 30106902 )	Bolt, Carriage, M8 X 1.25 X 35, Pl	1
	14	200101017 (30061275- 30106902 )	Nut, Hex, Jam, M8 X 1.25	1
	15	1016399 (30061275- 40000000 )	Screw, Hex, M8 X 1.25 X 30, NI, Ss	2
	16	01685 (30061275- 40000000 )	Washer, Flat, 0.38b 0.88d .08, Ss	8
	17	1014163 (30061275- 40000000 )	Screw, Hex, M8 X 1.25 X 60, Fl, Ss	1
	18	140430 (30061275- 40000000 )	Spring, Cmpr, 0.70od .10wir 01.7l	1
	19	140127 (30061275- 40000000 )	Washer, Thrust, 0.51b 1.00d 0.12w, Brz	2
	20	1210258 (30061275- 40000000 )	Bracket Wldt, Head Mtg, 43d/50d, Short	1
	21	12333 (30061275- 40000000 )	Screw, Hex, M8 X 1.25 X 25, Ss, NI	4
	22	1223982 (30061275- 40000000 )	Spacer, Head, 4mm (Push Model)	1
	23	1223962 (30061275- 40000000 )	Bracket Wldt, Mtg, Head, 43d/50d, Tall	1
	24	1218694 (30061275- 40000000 )	Pad, Pedal, Lift	1
	25	222460 (30061275- 40000000 )	Sleeve, P/M, 0.32b 0.50d 0.5l [430ss]	2

▽ ASSEMBLY

▲ INCLUDED IN ASSEMBLY

SCRUB HEAD LIFT GROUP, 50CM DISK MODEL (T300e MODEL)

355544

(S/N 30061275 - 30106902)

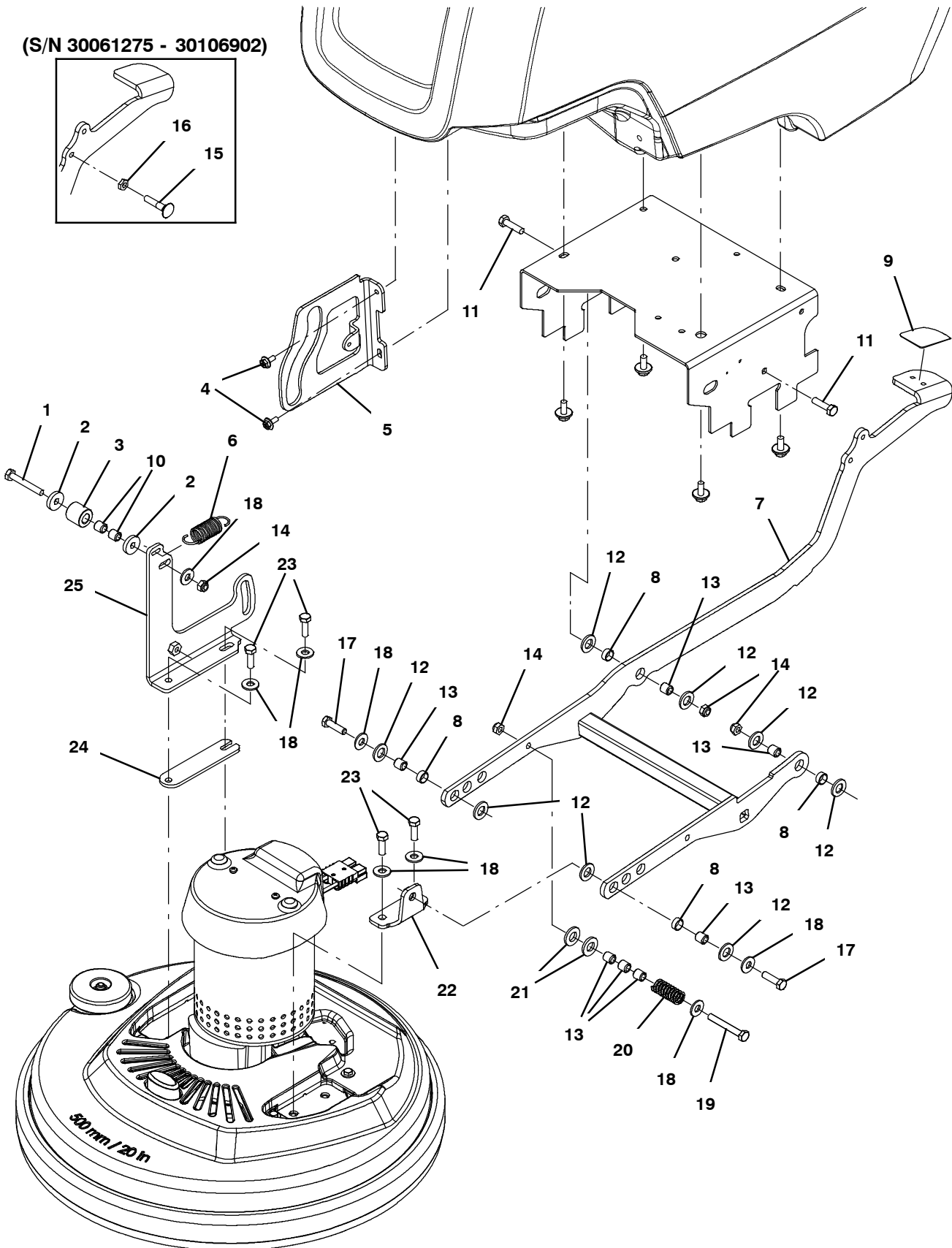

SCRUB HEAD LIFT GROUP, 50CM DISK MODEL (T300e MODEL)

Ref.	Part No.	Serial Number	Description	Qty.	
1	222504	(30061275- 40000000 )	Screw, Hex, M8 X 1.25 X 55, Ss	1	
2	1028796	(30061275- 40000000 )	Washer, Flat, 0.33b 1.00d .18, Stl, PI	2	
3	1014020	(30061275- 40000000 )	Roller, 0.99d 0.50b 0.95l, Acetal	1	
4	1034731	(30061275- 40000000 )	Screw, Hex, M6 X 1.00 X 16, Sems, Ss	2	
5	1230933	(30061275- 40000000 )	Bracket, Guide, Head [Vw]	1	
6	1032420	(30061275- 40000000 )	Spring, Extn, 0.85od 0.09wir 02.9l	1	
▽	7	9015689	(30061275- 40000000 )	Lift Head, Kit, Ci [T300e]	1
▲	8	630188	(30061275- 40000000 )	Bearing, Journal, .50id X .25l	8
9	1218694	(30061275- 40000000 )	Pad, Pedal, Lift	1	
10	222460	(30061275- 40000000 )	Sleeve, P/M, 0.32b 0.50d 0.5l [430ss]	2	
11	09011	(30061275- 40000000 )	Screw, Hex, M8 X 1.25 X 30, Ss	2	
12	1013936	(30061275- 40000000 )	Washer, Flat, 0.51b 0.94d .10, Nyl	8	
13	222460	(30061275- 40000000 )	Sleeve, P/M, 0.32b 0.50d 0.5l [430ss]	7	
14	08713	(30061275- 40000000 )	Nut, Hex, Lock, M8 X 1.25, NI, Ss	4	
15	1235108	(30061275- 30106902 )	Bolt, Carriage, M8 X 1.25 X 35, PI	1	
16	200101017	(30061275- 30106902 )	Nut, Hex, Jam, M8 X 1.25	1	
17	1016399	(30061275- 40000000 )	Screw, Hex, M8 X 1.25 X 30, NI, Ss	2	
18	01685	(30061275- 40000000 )	Washer, Flat, 0.38b 0.88d .08, Ss	8	
19	1014163	(30061275- 40000000 )	Screw, Hex, M8 X 1.25 X 60, FI, Ss	1	
20	140430	(30061275- 40000000 )	Spring, Cmpr, 0.70od .10wir 01.7l	1	
21	140127	(30061275- 40000000 )	Washer, Thrust, 0.51b 1.00d 0.12w, Brz	2	
22	1231304	(30061275- 40000000 )	Bracket Wldt, Head Mtg, 43d/50d, Short	1	
23	12333	(30061275- 40000000 )	Screw, Hex, M8 X 1.25 X 25, Ss, NI	4	
24	1231303	(30061275- 40000000 )	Spacer, Head, 4mm (Push Model)	1	
25	1231302	(30061275- 40000000 )	Bracket Wldt, Mtg, Head, 43d/50d, Tall	1	

▽ ASSEMBLY

▲ INCLUDED IN ASSEMBLY



SCRUB HEAD LIFT GROUP, 50CM DISK MODEL (T300 MODEL)

Ref.	Part No.	Serial Number	Description	Qty.
1	222504	(30061275- 40000000 )	Screw, Hex, M8 X 1.25 X 55, Ss	1
2	1028796	(30061275- 40000000 )	Washer, Flat, 0.33b 1.00d .18, Stl, PI	2
3	1014020	(30061275- 40000000 )	Roller, 0.99d 0.50b 0.95l, Acetal	1
4	1034731	(30061275- 40000000 )	Screw, Hex, M6 X 1.00 X 16, Sems, Ss	2
5	1213063	(30061275- 40000000 )	Bracket, Guide, Head [Vw]	1
6	1032420	(30061275- 40000000 )	Spring, Extn, 0.85od 0.09wir 02.9l	1
▽	7	9016811	(xxxxxxx- 40000000 ) Kit, Lift, Head, Ci [T300/T300e/Ss300]	1
▲	8	630188	(30061275- 40000000 ) Bearing, Journal, .50id X .25l	8
▽	7	9014170	(30061275- xxxxxxxx ) Kit, Lift, Head[T300/T300e/Ss300] (Replaced By 9016811)	1
▲	8	630188	(30061275- 40000000 ) Bearing, Journal, .50id X .25l	8
9	09011	(30061275- 40000000 )	Screw, Hex, M8 X 1.25 X 30, Ss	2
10	1013936	(30061275- 40000000 )	Washer, Flat, 0.51b 0.94d .10, Nyl	8
11	222460	(30061275- 40000000 )	Sleeve, P/M, 0.32b 0.50d 0.5l [430ss]	7
12	08713	(30061275- 40000000 )	Nut, Hex, Lock, M8 X 1.25, NI, Ss	4
13	1235108	(30061275- 30106902 )	Bolt, Carriage, M8 X 1.25 X 35, PI	1
14	200101017	(30061275- 30106902 )	Nut, Hex, Jam, M8 X 1.25	1
15	1016399	(30061275- 40000000 )	Screw, Hex, M8 X 1.25 X 30, NI, Ss	2
16	01685	(30061275- 40000000 )	Washer, Flat, 0.38b 0.88d .08, Ss	8
17	1014163	(30061275- 40000000 )	Screw, Hex, M8 X 1.25 X 60, FI, Ss	1
18	140430	(30061275- 40000000 )	Spring, Cmpr, 0.70od .10wir 01.7l	1
19	140127	(30061275- 40000000 )	Washer, Thrust, 0.51b 1.00d 0.12w, Brz	2
20	1210258	(30061275- 40000000 )	Bracket Wldt, Head Mtg, 43d/50d, Short	1
21	12333	(30061275- 40000000 )	Screw, Hex, M8 X 1.25 X 25, Ss, NI	4
22	1223982	(30061275- 40000000 )	Spacer, Head, 4mm (Push Model)	1
23	1223962	(30061275- 40000000 )	Bracket Wldt, Mtg, Head, 43d/50d, Tall	1
24	1218694	(30061275- 40000000 )	Pad, Pedal, Lift	1
25	222460	(30061275- 40000000 )	Sleeve, P/M, 0.32b 0.50d 0.5l [430ss]	2

▽ ASSEMBLY

▲ INCLUDED IN ASSEMBLY

SCRUB HEAD LIFT GROUP, 60CM DUAL DISK MODEL (T300 MODEL)

355556

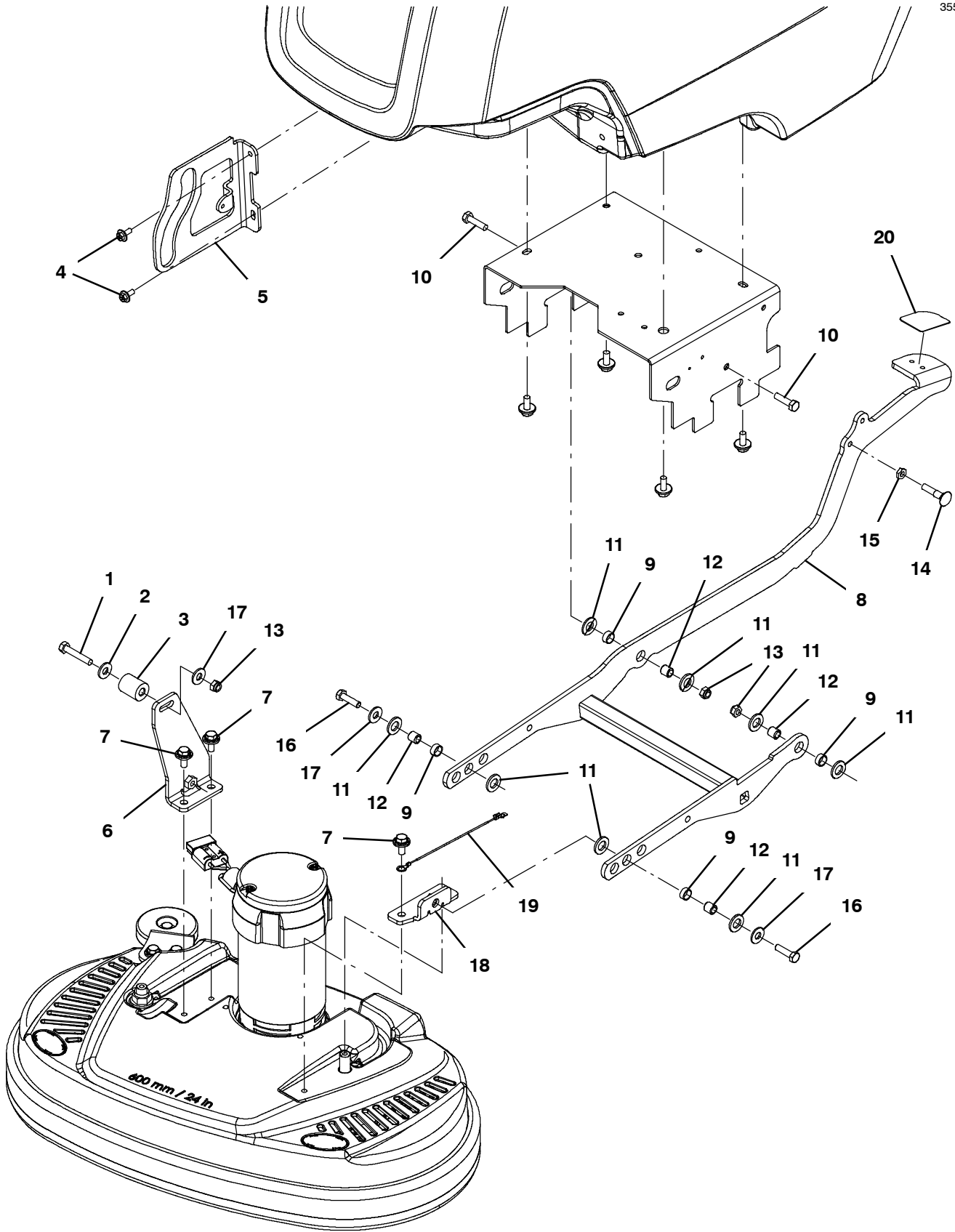

SCRUB HEAD LIFT GROUP, 60CM DUAL DISK MODEL (T300 MODEL)

Ref.	Part No.	Serial Number	Description	Qty.
1	49694	(30061275- 40000000 )	Screw, Hex, M8 X 1.25 X 50, Ss	1
2	01685	(30061275- 40000000 )	Washer, Flat, 0.38b 0.88d .08, Ss	1
3	1214039	(30061275- 40000000 )	Roller, Lift, Head	1
4	1034731	(30061275- 40000000 )	Screw, Hex, M6 X 1.00 X 16, Sems, Ss	2
5	1213063	(30061275- 40000000 )	Bracket, Guide, Head [Vw]	1
6	1213220	(30061275- 40000000 )	Bracket Wldt, Mtg, Head, 60dd, Tail [Vw]	1
7	1020341	(30061275- 40000000 )	Screw, Hex, M8 X 1.25 X 20, Ss, Sems	3
▽	8	9016811	(xxxxxxx- 40000000 ) Kit, Lift, Head, Ci [T300/T300e/Ss300]	1
▲	9	630188	(30061275- 40000000 ) Bearing, Journal, .50id X .25l	8
▽	8	9014170	(30061275- xxxxxxxx ) Kit, Lift, Head[T300/T300e/Ss300] (Replaced By 9016811)	1
▲	9	630188	(30061275- 40000000 ) Bearing, Journal, .50id X .25l	8
	10	09011	(30061275- 40000000 ) Screw, Hex, M8 X 1.25 X 30, Ss	2
	11	1013936	(30061275- 40000000 ) Washer, Flat, 0.51b 0.94d .10, Nyl	8
	12	222460	(30061275- 40000000 ) Sleeve, P/M, 0.32b 0.50d 0.5l [430ss]	4
	13	08713	(30061275- 40000000 ) Nut, Hex, Lock, M8 X 1.25, NI, Ss	3
	14	1235108	(30061275- 40000000 ) Bolt, Carriage, M8 X 1.25 X 35, Pl	1
	15	200101017	(30061275- 40000000 ) Nut, Hex, Jam, M8 X 1.25	1
	16	1016399	(30061275- 40000000 ) Screw, Hex, M8 X 1.25 X 30, NI, Ss	2
	17	01685	(30061275- 40000000 ) Washer, Flat, 0.38b 0.88d .08, Ss	3
	18	1213224	(30061275- 40000000 ) Bracket Wldt, Mtg, Head, 60dd, Short[Vw]	1
	19	1074344	(30061275- 40000000 ) Harness, Ele [Ring With .250m Tail]	1
	20	1218694	(30061275- 40000000 ) Pad, Pedal, Lift	1

▽ ASSEMBLY

▲ INCLUDED IN ASSEMBLY

SCRUB HEAD LIFT GROUP, 50CM CYLINDRICAL MODEL (T300 MODEL)

355557

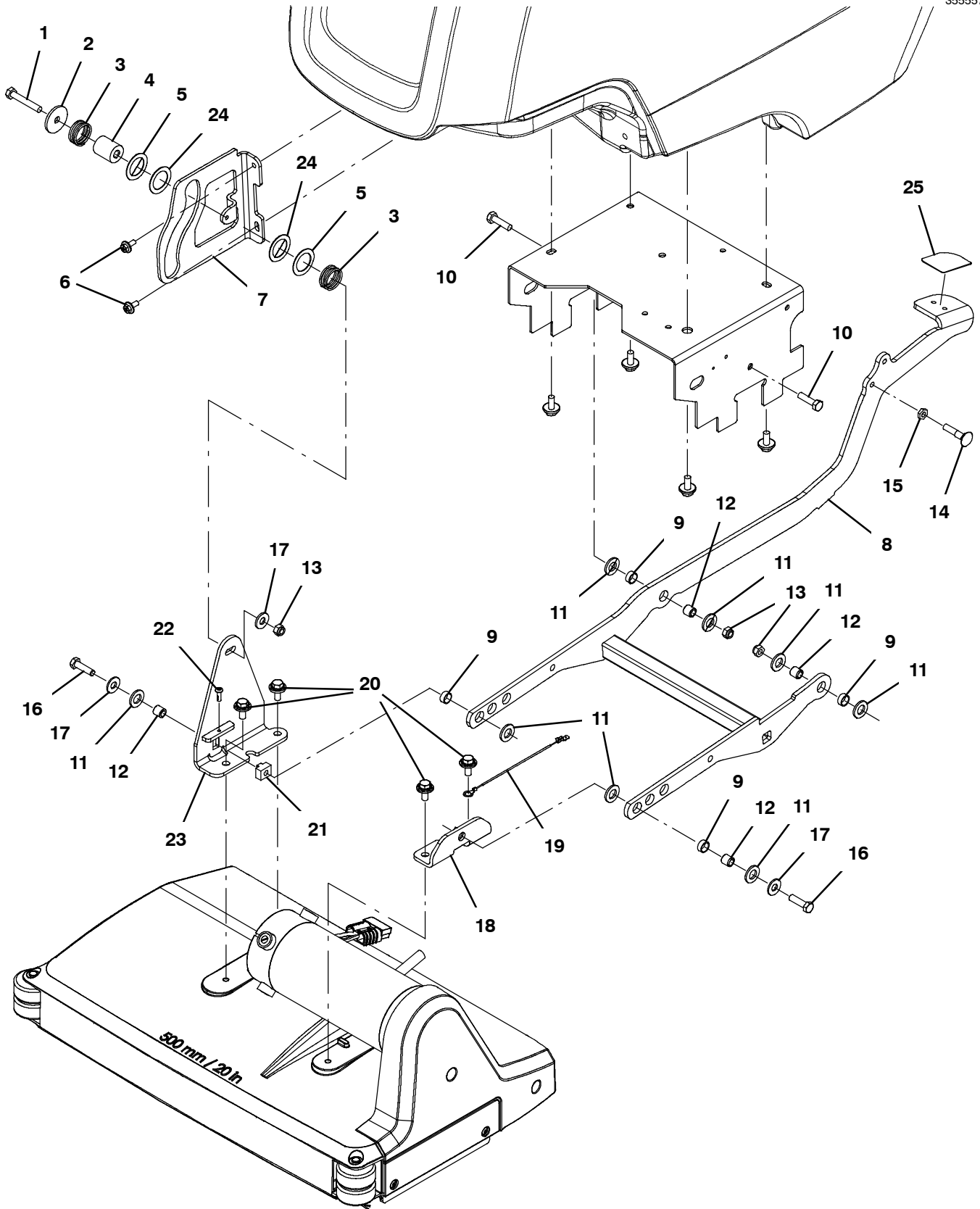

SCRUB HEAD LIFT GROUP, 50CM CYLINDRICAL MODEL (T300 MODEL)

Ref.	Part No.	Serial Number	Description	Qty.
1	49694	(30061275- 40000000 )	Screw, Hex, M8 X 1.25 X 50, Ss	1
2	379829	(30061275- 40000000 )	Washer, Flat, 0.34b 1.50d .12, Stl, PI	1
3	1210103	(30061275- 40000000 )	Spring, Cmpr, 1.23od 0.085wir 0.88l	2
4	1214039	(30061275- 40000000 )	Roller, Lift, Head	1
5	20955	(30061275- 40000000 )	Washer, Flat, 1.03b 1.50d .04, Stl, PI	2
6	1034731	(30061275- 40000000 )	Screw, Hex, M6 X 1.00 X 16, Sems, Ss	2
7	1213063	(30061275- 40000000 )	Bracket, Guide, Head [Vw]	1
▽	8	(xxxxxxx- 40000000 )	Kit, Lift, Head, Ci [T300/T300e/Ss300]	1
▲	9	(30061275- 40000000 )	Bearing, Journal, .50id X .25l	8
▽	8	(30061275- xxxxxxxx )	Kit, Lift, Head[T300/T300e/Ss300] (Replaced By 9016811)	1
▲	9	(30061275- 40000000 )	Bearing, Journal, .50id X .25l	8
	10	(30061275- 40000000 )	Screw, Hex, M8 X 1.25 X 30, Ss	2
	11	(30061275- 40000000 )	Washer, Flat, 0.51b 0.94d .10, Nyl	8
	12	(30061275- 40000000 )	Sleeve, P/M, 0.32b 0.50d 0.5l [430ss]	4
	13	(30061275- 40000000 )	Nut, Hex, Lock, M8 X 1.25, NI, Ss	3
	14	(30061275- 40000000 )	Bolt, Carriage, M8 X 1.25 X 35, PI	1
	15	(30061275- 40000000 )	Nut, Hex, Jam, M8 X 1.25	1
	16	(30061275- 40000000 )	Screw, Hex, M8 X 1.25 X 30, NI, Ss	2
	17	(30061275- 40000000 )	Washer, Flat, 0.38b 0.88d .08, Ss	3
	18	(30061275- 40000000 )	Bracket Wldt, Mtg, Head, 50cyl [Short]	1
	19	(30061275- 40000000 )	Harness, Ele [Ring With .250m Tail]	1
	20	(30061275- 40000000 )	Screw, Hex, M8 X 1.25 X 20, Ss, Sems	4
	21	(30061275- 40000000 )	Nut, T, M8 X 1.25, Pm Ss [B5/B7, T300]	1
	22	(30061275- 40000000 )	Screw, Btn, M5 X 0.8 X 16, 8.8, NI, Torx	1
	23	(30061275- 40000000 )	Bracket Wldt, Mtg, Head	1
	24	(30061275- 40000000 )	Washer, Flat, 1.03b 1.50d .03, Nylon	2
	25	(30061275- 40000000 )	Pad, Pedal, Lift	1

▽ ASSEMBLY

▲ INCLUDED IN ASSEMBLY

SCRUB HEAD LIFT GROUP, 50CM ORBITAL MODEL (T300 MODEL)

355558

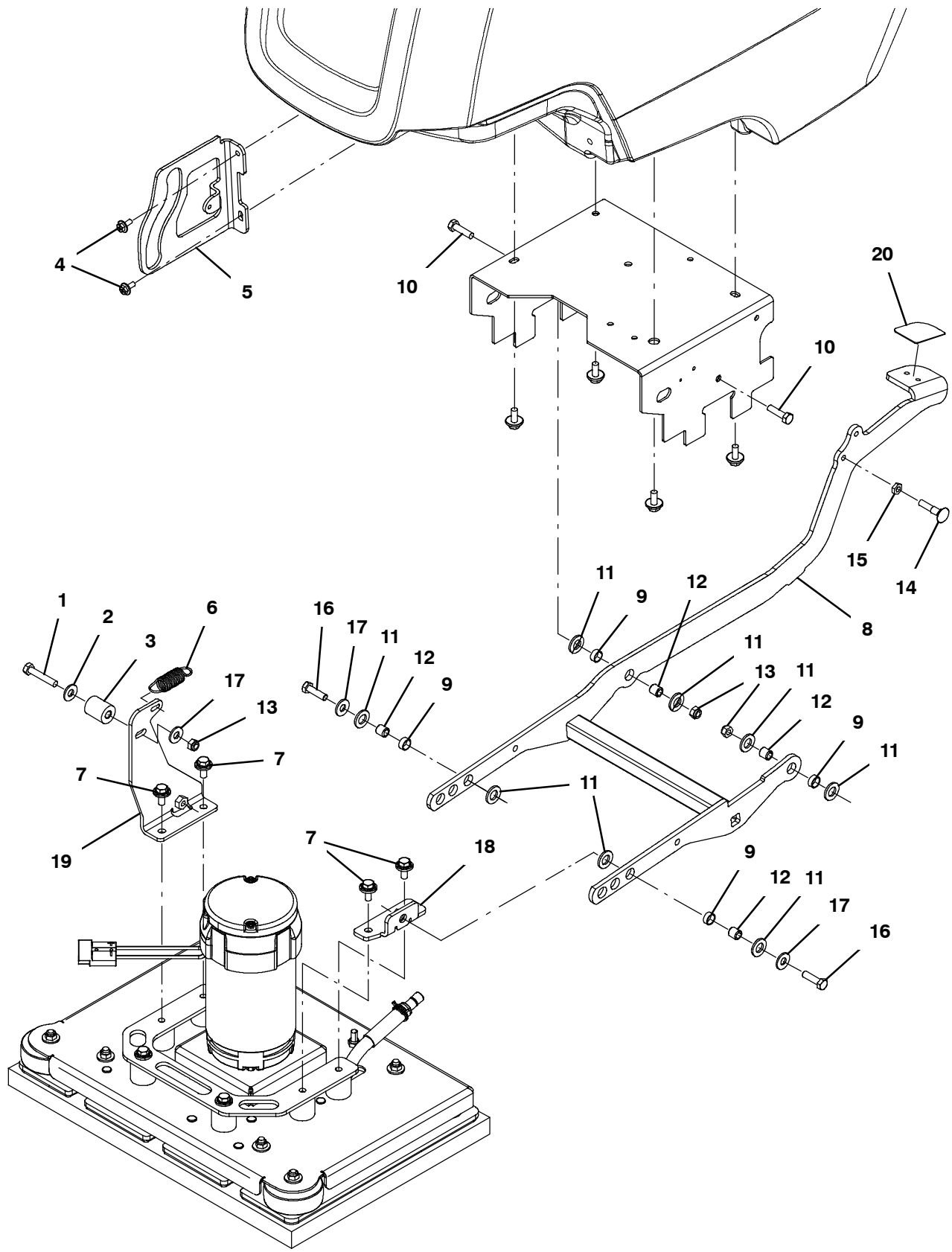

SCRUB HEAD LIFT GROUP, 50CM ORBITAL MODEL (T300 MODEL)

Ref.	Part No.	Serial Number	Description	Qty.
1	49694	(30061275- 40000000 )	Screw, Hex, M8 X 1.25 X 50, Ss	1
2	01685	(30061275- 40000000 )	Washer, Flat, 0.38b 0.88d .08, Ss	1
3	1214039	(30061275- 40000000 )	Roller, Lift, Head	1
4	1034731	(30061275- 40000000 )	Screw, Hex, M6 X 1.00 X 16, Sems, Ss	2
5	1213063	(30061275- 40000000 )	Bracket, Guide, Head [Vw]	1
6	1032420	(30061275- 40000000 )	Spring, Extn, 0.85od 0.09wir 02.9l	1
7	1020341	(30061275- 40000000 )	Screw, Hex, M8 X 1.25 X 20, Ss, Sems	4
▽	8	9016811	(xxxxxxx- 40000000 ) Kit, Lift, Head, Ci [T300/T300e/Ss300]	1
▲	9	630188	(30061275- 40000000 ) Bearing, Journal, .50id X .25l	8
▽	8	9014170	(30061275- xxxxxxxx ) Kit, Lift, Head[T300/T300e/Ss300] (Replaced By 9016811)	1
▲	9	630188	(30061275- 40000000 ) Bearing, Journal, .50id X .25l	8
	10	09011	(30061275- 40000000 ) Screw, Hex, M8 X 1.25 X 30, Ss	2
	11	1013936	(30061275- 40000000 ) Washer, Flat, 0.51b 0.94d .10, Nyl	8
	12	222460	(30061275- 40000000 ) Sleeve, P/M, 0.32b 0.50d 0.5l [430ss]	4
	13	08713	(30061275- 40000000 ) Nut, Hex, Lock, M8 X 1.25, NI, Ss	3
	14	1235108	(30061275- 40000000 ) Bolt, Carriage, M8 X 1.25 X 35, Pl	1
	15	200101017	(30061275- 40000000 ) Nut, Hex, Jam, M8 X 1.25	1
	16	1016399	(30061275- 40000000 ) Screw, Hex, M8 X 1.25 X 30, NI, Ss	2
	17	01685	(30061275- 40000000 ) Washer, Flat, 0.38b 0.88d .08, Ss	3
	18	1212572	(30061275- 40000000 ) Bracket Wldt, Mtg, Head, Orb, Short [Vw]	1
	19	1213223	(30061275- 40000000 ) Bracket Wldt, Mtg, Head, Orb, Tall [Vw]	1
	20	1218694	(30061275- 40000000 ) Pad, Pedal, Lift	1

▽ ASSEMBLY

▲ INCLUDED IN ASSEMBLY

SQUEEGEE ASSEMBLY, 500MM / 20IN

355437

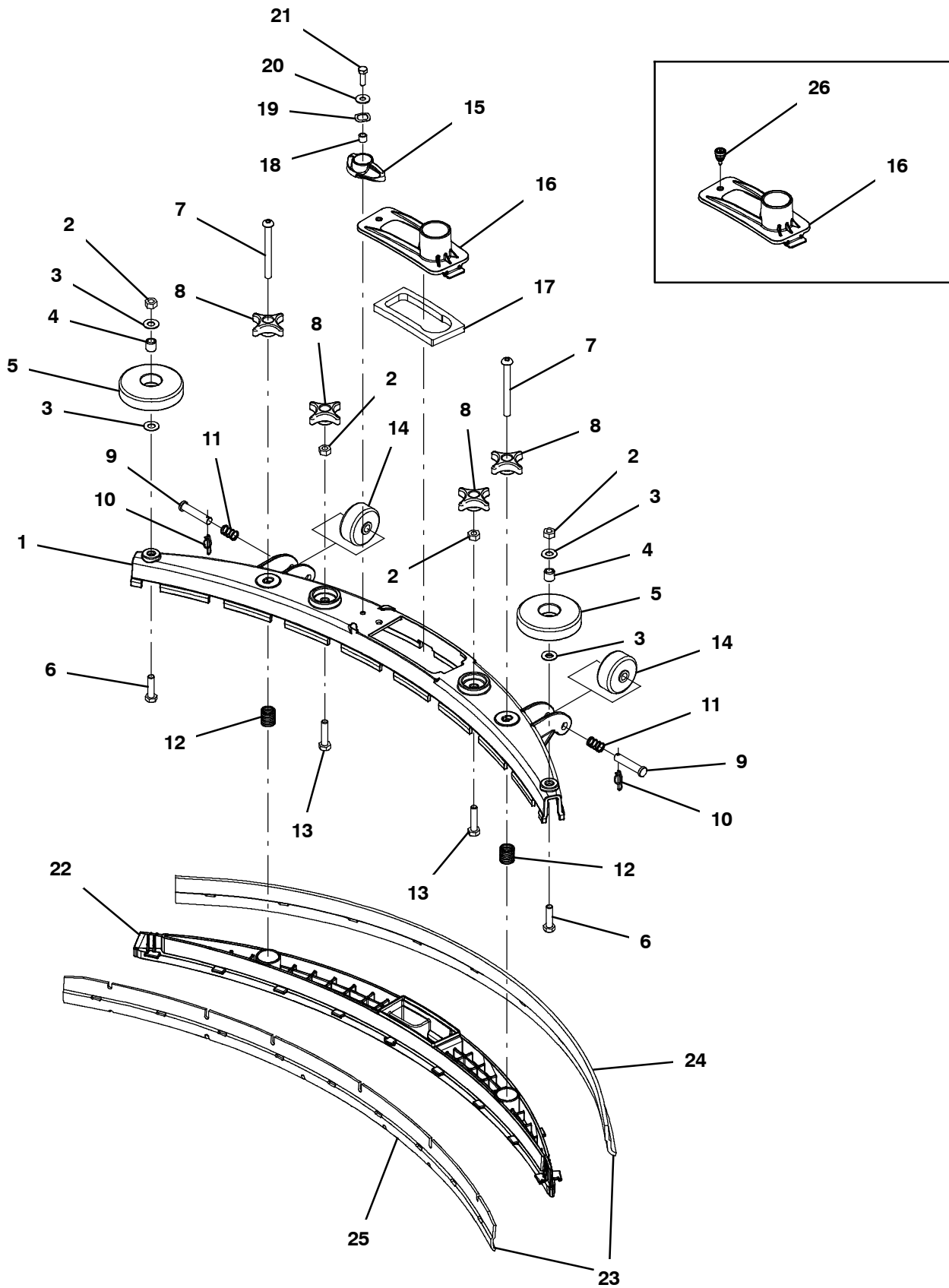

## SQUEEGEE ASSEMBLY, 500MM / 20IN

Ref.	Part No.	Serial Number	Description	Qty.
▽	9014172	(30061275- 40000000 )	Squeegee Kit, Linatex, Ci [T300/E/Ss300]	1
▲	1 1230946	(30061275- 40000000 )	Frame, Sqge, 50cm, Mach [T300]	1
▲	2 07786	(30061275- 40000000 )	Nut, Hex, Std, M8 X 1.25, Ss	2
▲	3 140027	(30061275- 40000000 )	Washer, Flat, 0.35b 0.75d .04, Ss	4
▲	4 222460	(30061275- 40000000 )	Sleeve, P/M, 0.32b 0.50d 0.5l [430ss]	2
▲	5 1010560	(30061275- 40000000 )	Wheel, Bmpr, 80d X 25w, Non- Marking	2
▲	6 1016399	(30061275- 40000000 )	Screw, Hex, M8 X 1.25 X 30, NI, Ss	2
▲	7 1255358	(30061275- 40000000 )	Screw, Btn, M8 X 1.25 X 85, Ss	2
▲	8 1213677	(30061275- 40000000 )	Knob, Star, 2.00od 4ear M8x1.25 [Yel] (T300 Model)	4
	1010558	(30061275- 40000000 )	Knob, Star, 2.00d 4ear 0.7l M8x1.25,Thru (T300e Model)	1
▲	9 17461	(30061275- 40000000 )	Pin, Clevis, 0.37d X 1.75l	2
▲	10 1216647	(30061275- 40000000 )	Pin, Cotter, Hair, 0.38d .054 Wir	2
▲	11 1017091	(30061275- 40000000 )	Spring, Cmpr, 0.50od .04wir 00.8l	2
▲	12 22290	(30061275- 40000000 )	Spring, Cmpr, 0.72od .06wir 02.3l	2
▲	13 09026	(30061275- 40000000 )	Screw, Hex, M8 X 1.25 X 40, Ss	2
▲	14 630477	(30061275- 40000000 )	Wheel, Pyu, 02.0d 0.38w, Gray	2
▲	15 1222109	(30073744- 40000000 )	Knob, Sqge, 58l, M6 X 1.00, Plstc	1
▲	16 1209631	(30061275- 40000000 )	Cover, Trap, Water, Sqge	1
▲	17 1210756	(30061275- 40000000 )	Gasket, Trap, Water, Sqge	1
▲	18 140154	(30073744- 40000000 )	Sleeve, P/M, 0.25b 0.38d 0.3l, PI	1
▲	19 140060	(30073744- 40000000 )	Washer, .505 X .750 X 0.45 Wave	1
▲	20 01684	(30073744- 40000000 )	Washer, Flat, 0.27b 0.69d .05, Ss	1
▲	21 12277	(30073744- 40000000 )	Screw, Hex, M6 X 1.00 X 20, NI, Ss	1
▲	22 1203638	(30061275- 40000000 )	Retainer, Sqge [T300]	1
▲▽	23 9015731	(30061275- 40000000 )	Blade Kit, 500mm, Linatex (Standard)	1
▲▲	24 1203953	(30061275- 40000000 )	Blade, Sqge, Rear, 836l, Linatex[500mm] (Standard)	1
▲▲	25 1203954	(30061275- 40000000 )	Blade, Sqge, Front, 788l, Linatex[500mm] (Standard)	1
▽	23 9015732	(30061275- 40000000 )	Blade Kit, 500mm, Urethane (Option)	1
▲	24 1215609	(30061275- 40000000 )	Blade, Sqge, Rear, 836l, Urethane[500mm] (Option)	1
▲	25 1215611	(30061275- 40000000 )	Blade, Sqge, Front, 788l, Urethane[500mm] (Option)	1
▽	23 9015730	(30061275- 40000000 )	Blade Kit, 500mm, Gum (Option)	1
▲	24 1215610	(30061275- 40000000 )	Blade, Sqge, Rear, 836l, Gum[500mm] (Option)	1
▲	25 1215612	(30061275- 40000000 )	Blade, Sqge, Front, 788l, Gum[500mm] (Option)	1
	26 1212683	(30061275- 30082211 )	Screw, Captive, M5, Knurled [Snap In]	1

▽ ASSEMBLY

▲ INCLUDED IN ASSEMBLY

SQUEEGEE LIFT GROUP

355305

(S/N 30061275 - 30074957)

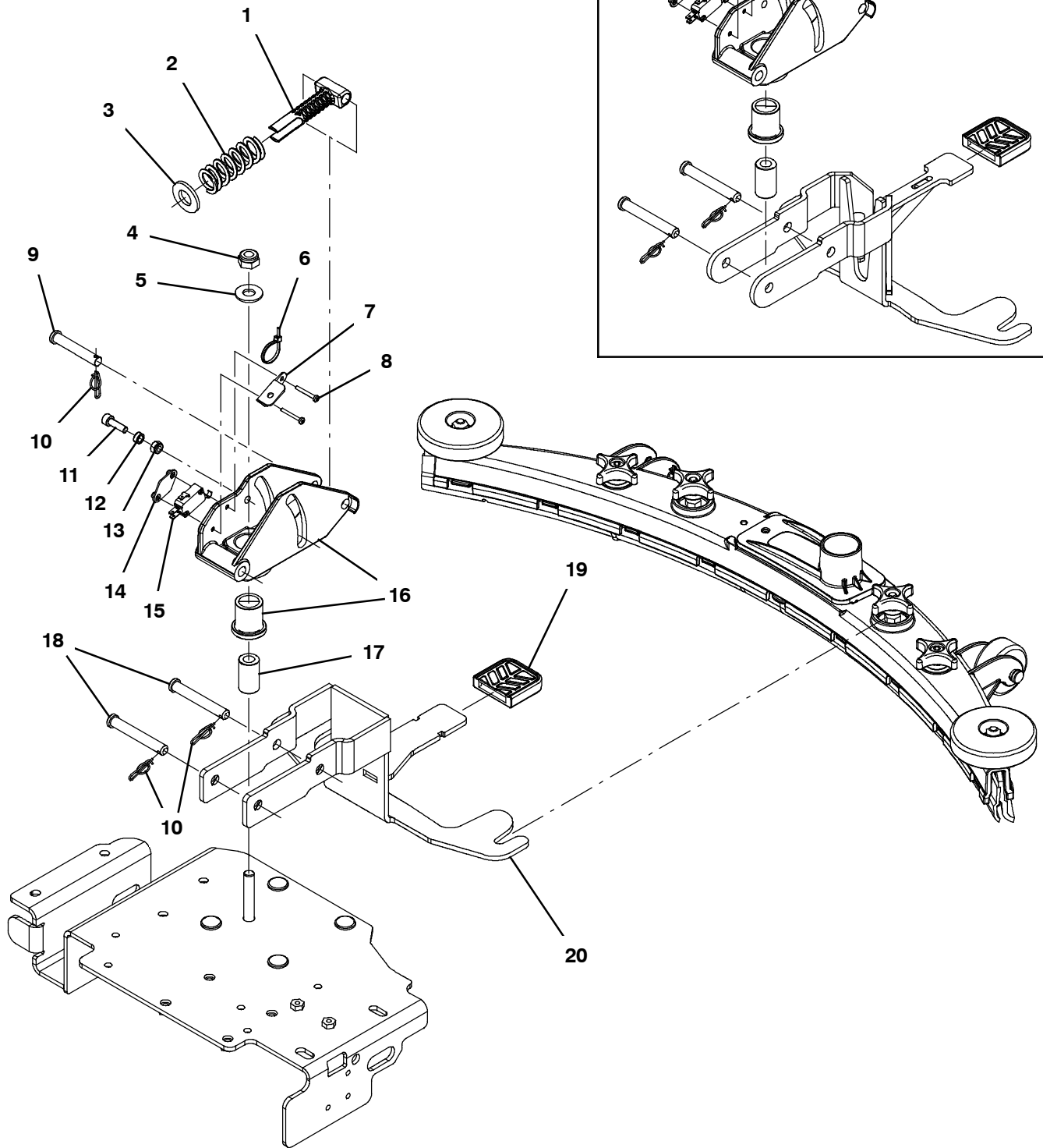

## SQUEEGEE LIFT GROUP

Ref.	Part No.	Serial Number	Description	Qty.
1	1230485	(30061275- 40000000 )	Pin, Guide, Spring [T300]	1
2	1215756	(30061275- 40000000 )	Spring, Cmpr, 0.98od .146wir 02.5l	1
3	69954	(30061275- 40000000 )	Washer, Thrust, 0.63b 1.25d 0.13w	1
4	08714	(30061275- 40000000 )	Nut, Hex, Lock, M10 X 1.5, NI, Ss	1
5	01686	(30061275- 40000000 )	Washer, Flat, 0.44b 1.00d .08, Ss	1
6	130773	(30074958- 40000000 )	Tie, Cable, Nyl, 11.0l, .14w, 3.0 Max. D	1
7	1233709	(30074958- 40000000 )	Bracket, Retaining, Wire [T300]	1
8	33933	(30061275- 40000000 )	Screw, Pan, Phl, M3 X 0.50 X 25, Ss	2
9	51813	(30061275- 40000000 )	Pin, Clevis, 0.37d X 2.12l	1
10	1216647	(30061275- 40000000 )	Pin, Cotter, Hair, 0.38d .054 Wir	3
11	33951	(30061275- 40000000 )	Screw, Soc, M6 X 1.00 X 20, 12.9	1
12	80491	(30061275- 40000000 )	Sleeve, P/M, 0.25b 0.38d 0.2l [430ss]	1
13	08712	(30061275- 40000000 )	Nut, Hex, Lock, M6 X 1.00, NI, Ss	1
14	1013705	(30061275- 40000000 )	Plate, Thread, Switch, M3 Nut, 96hr PI	1
15	1215716	(30061275- 40000000 )	Switch, 0.1a, Spdt[Micro, Gold Contacts]	1
16	9014301	(30061275- 40000000 )	Bracket Kit, Sqge, Lift [T300/E, Ss300]	1
17	1214467	(30061275- 40000000 )	Sleeve, P/M, 0.41b 0.75d 1.3l [430ss]	1
18	391179	(30061275- 40000000 )	Pin, Clevis, 0.37d X 2.62l	2
19	1212533	(30061275- 40000000 )	Cover, Pedal, Lift	1
20	9015690	(30061275- 40000000 )	Bracket Kit, Sqge, Wldt [T300es] (T300e Model)	1
20	9014303	(30061275- 40000000 )	Bracket Kit, Sqge, Wdt [T300/E, Ss300] (T300 Model)	1

BATTERY CABLE GROUP, WET & AGM (T300e MODEL)

355755

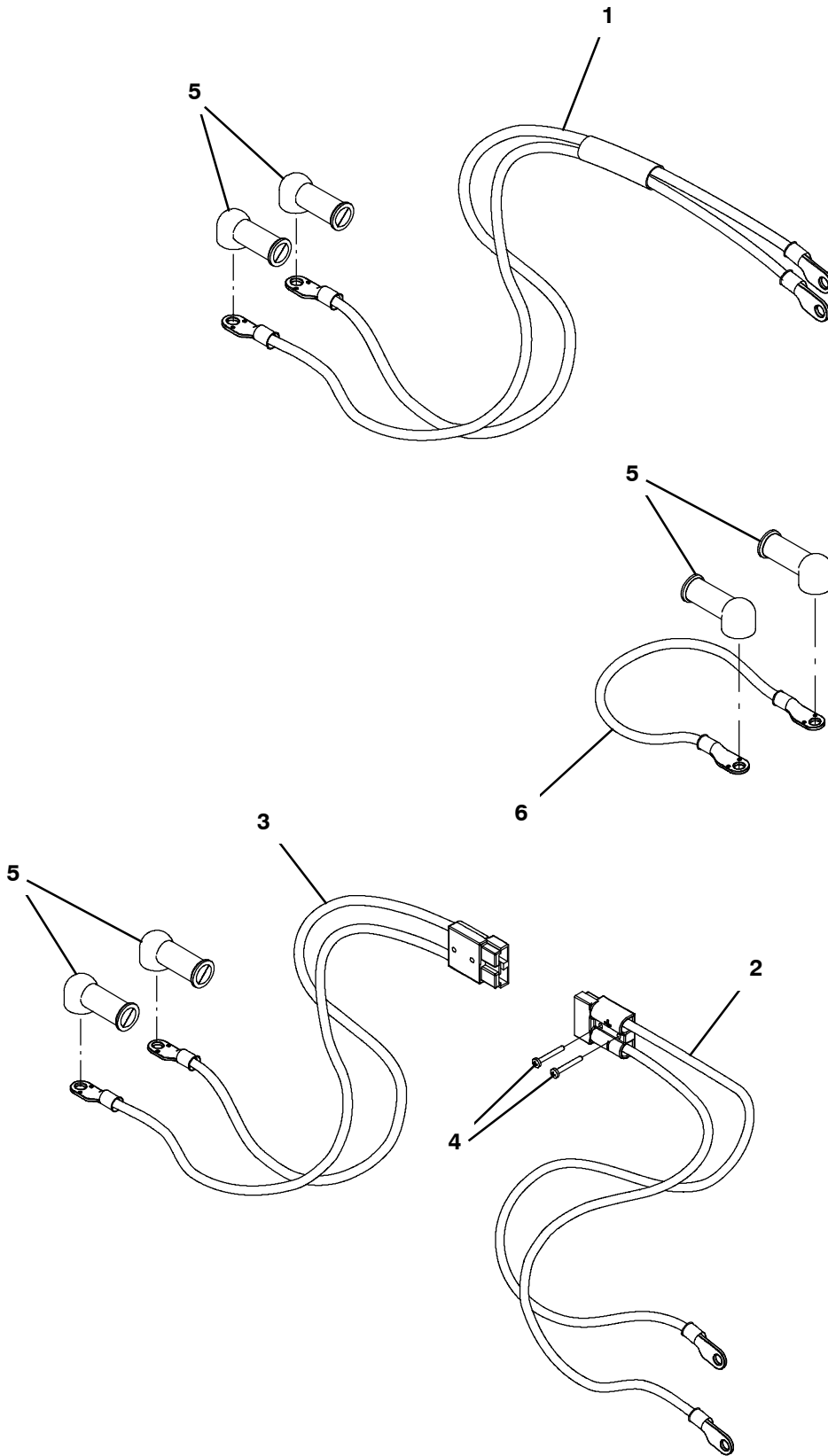

**BATTERY CABLE GROUP, WET & AGM (T300e MODEL)**

Ref.	Part No.	Serial Number	Description	Qty.	
1	1228930	(30061275- 40000000 )	Cable, Assy [T300e], [Ch] (Standard - Without Battery Lift Out Tray Option)	1	
▽	9014781	(30061275- 40000000 )	Cable Kit, Battery, Ring, Tray,Ci[T300e] (Option - Required for Battery Lift Out Kit)	1	
▲	2	1073629	(30061275- 40000000 )	Cable, Battery, 4ga [M8 Ring/M8 Ring]	1
▲	3	1073628	(30061275- 40000000 )	Cable, Battery, 4ga [M8 Ring/M8 Ring]	1
▲	4	33931	(30061275- 40000000 )	Screw, Pan, Phl, M4 X 0.70 X 30, Ss	2
5	611221	(30061275- 40000000 )	Boot, Terminal, Battery, 25.4mm, Blk (For Wet and AGM Battery Options)	4	
6	130364	(30061275- 40000000 )	Cable, 06ga 15.0l Blk .31ring /.38ring (For Wet and AGM Battery Options)	1	

▽ ASSEMBLY

▲ INCLUDED IN ASSEMBLY

BATTERY CABLE GROUP, LITHIUM (T300e MODEL)

355923

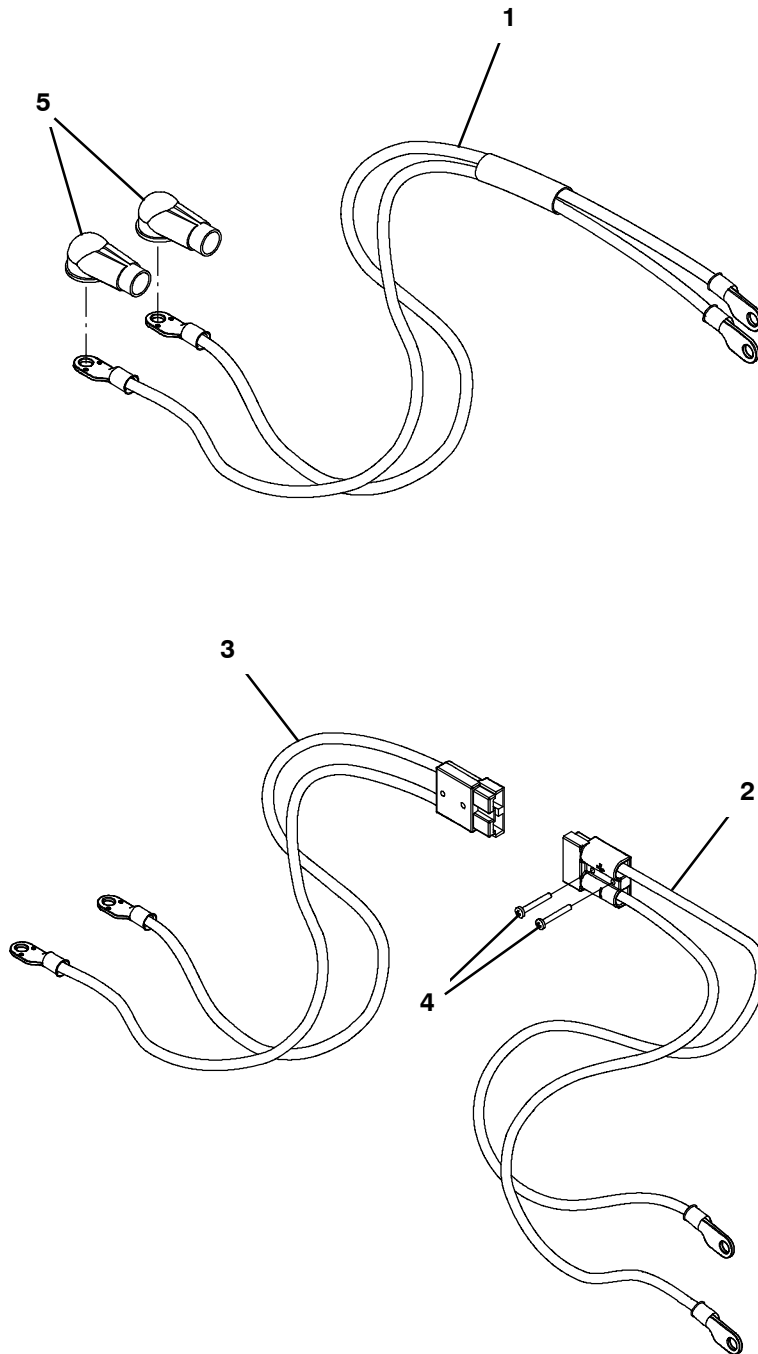

**BATTERY CABLE GROUP, LITHIUM (T300e MODEL)**

Ref.	Part No.	Serial Number	Description	Qty.
1	1228930	(30061275- 40000000 )	Cable, Assy [T300e], [Ch] (Standard - Without Battery Lift Out Tray Option)	1
▽	9014781	(30061275- 40000000 )	Cable Kit, Battery, Ring, Tray,Ci[T300e] (Option - Required for Battery Lift Out Kit)	1
▲	2 1073629	(30061275- 40000000 )	Cable, Battery, 4ga [M8 Ring/M8 Ring]	1
▲	3 1073628	(30061275- 40000000 )	Cable, Battery, 4ga [M8 Ring/M8 Ring]	1
▲	4 33931	(30061275- 40000000 )	Screw, Pan, Phl, M4 X 0.70 X 30, Ss	2
5	1016314	(30061275- 40000000 )	Boot, Bulb, .50id 1.00id 2.50l, Red (For Lithium- Ion Battery Option)	2
5	1016314	(30061275- 40000000 )	Boot, Bulb, .50id 1.00id 2.50l, Red (For Lithium- Ion Battery Option)	2

▽ ASSEMBLY

▲ INCLUDED IN ASSEMBLY

BATTERY CABLE GROUP, WET & AGM (T300 MODEL)

355756

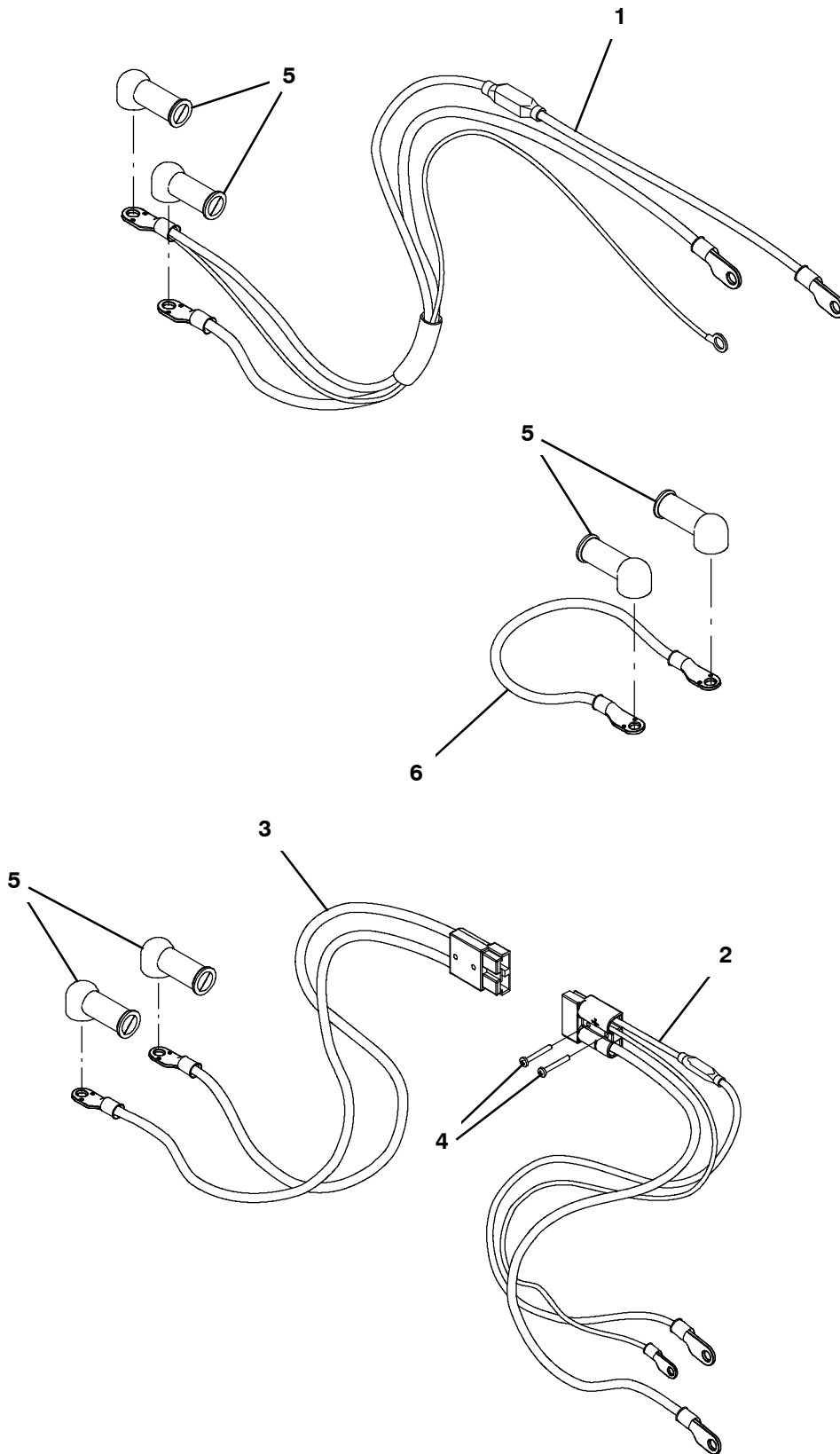

**BATTERY CABLE GROUP, WET & AGM (T300 MODEL)**

Ref.	Part No.	Serial Number	Description	Qty.
1	1074848	(30061275- 40000000 )	Cable, Assy, Fuse [T300] (Standard - Without Battery Lift Out Tray Option)	1
▽	9014778	(30061275- 40000000 )	Cable Kit, Battery, Ring, Tray,Ci [T300] (Option - Required for Battery Lift Out Kit)	1
▲	2 1073996	(30061275- 40000000 )	Cable, Battery, Fuse [Sb120, 70a]	1
▲	3 1073628	(30061275- 40000000 )	Cable, Battery, 4ga [M8 Ring/M8 Ring]	1
▲	4 33931	(30061275- 40000000 )	Screw, Pan, Phl, M4 X 0.70 X 30, Ss	2
5	611221	(30061275- 40000000 )	Boot, Terminal, Battery, 25.4mm, Blk (For Wet and AGM Battery Options)	4
6	1073680	(30061275- 40000000 )	Cable, 04ga 15.0l Blk [M8 Ring/M8 Ring] (For Wet and AGM Battery Options)	1

▽ ASSEMBLY

▲ INCLUDED IN ASSEMBLY

BATTERY CABLE GROUP, LITHIUM (T300 MODEL)

358068

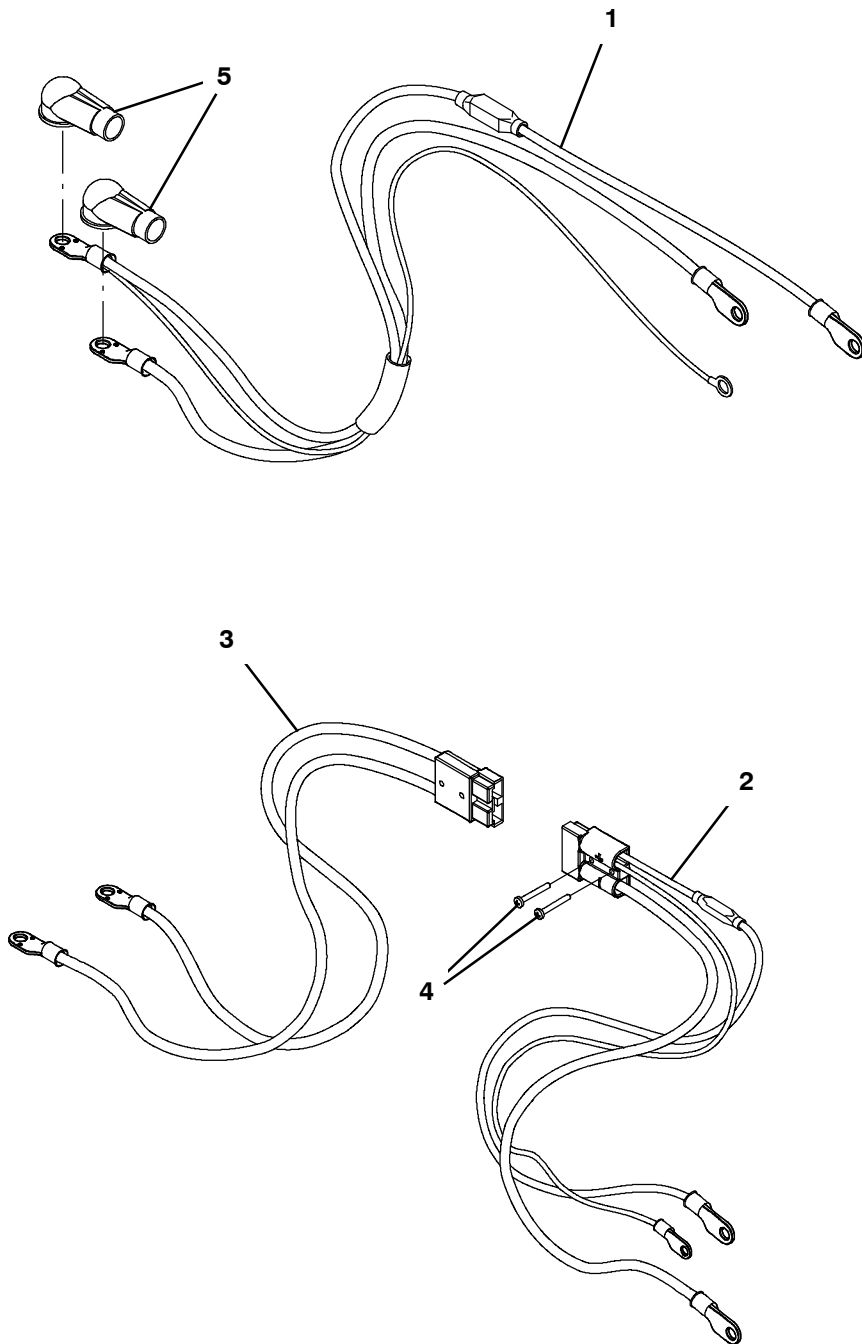

**BATTERY CABLE GROUP, LITHIUM (T300 MODEL)**

Ref.	Part No.	Serial Number	Description	Qty.
1	1074848	(30061275- 40000000 )	Cable, Assy, Fuse [T300] (Standard - Without Battery Lift Out Tray Option)	1
▽	9014778	(30061275- 40000000 )	Cable Kit, Battery, Ring, Tray,Ci [T300] (Option - Required for Battery Lift Out Kit)	1
▲	2 1073996	(30061275- 40000000 )	Cable, Battery, Fuse [Sb120, 70a]	1
▲	3 1073628	(30061275- 40000000 )	Cable, Battery, 4ga [M8 Ring/M8 Ring]	1
▲	4 33931	(30061275- 40000000 )	Screw, Pan, Phl, M4 X 0.70 X 30, Ss	2
5	1016314	(30061275- 40000000 )	Boot, Bulb, .50id 1.00id 2.50l, Red (For Lithium- Ion Battery Option)	2

▽ ASSEMBLY

▲ INCLUDED IN ASSEMBLY

LABEL GROUP (T300e MODEL)

355547

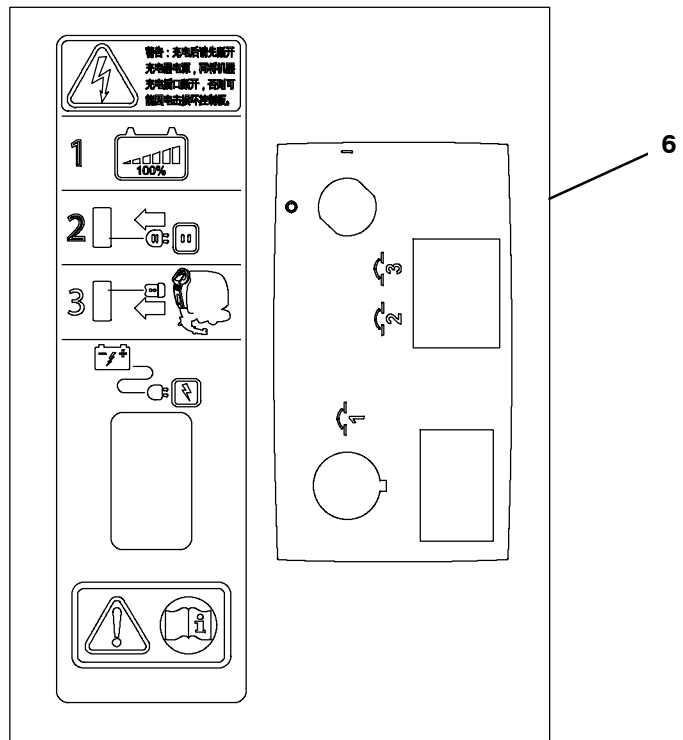
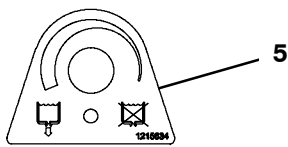
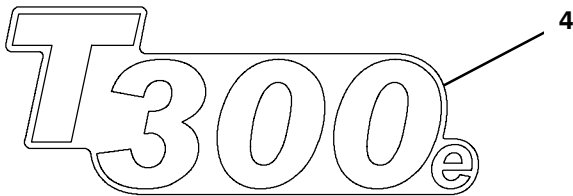
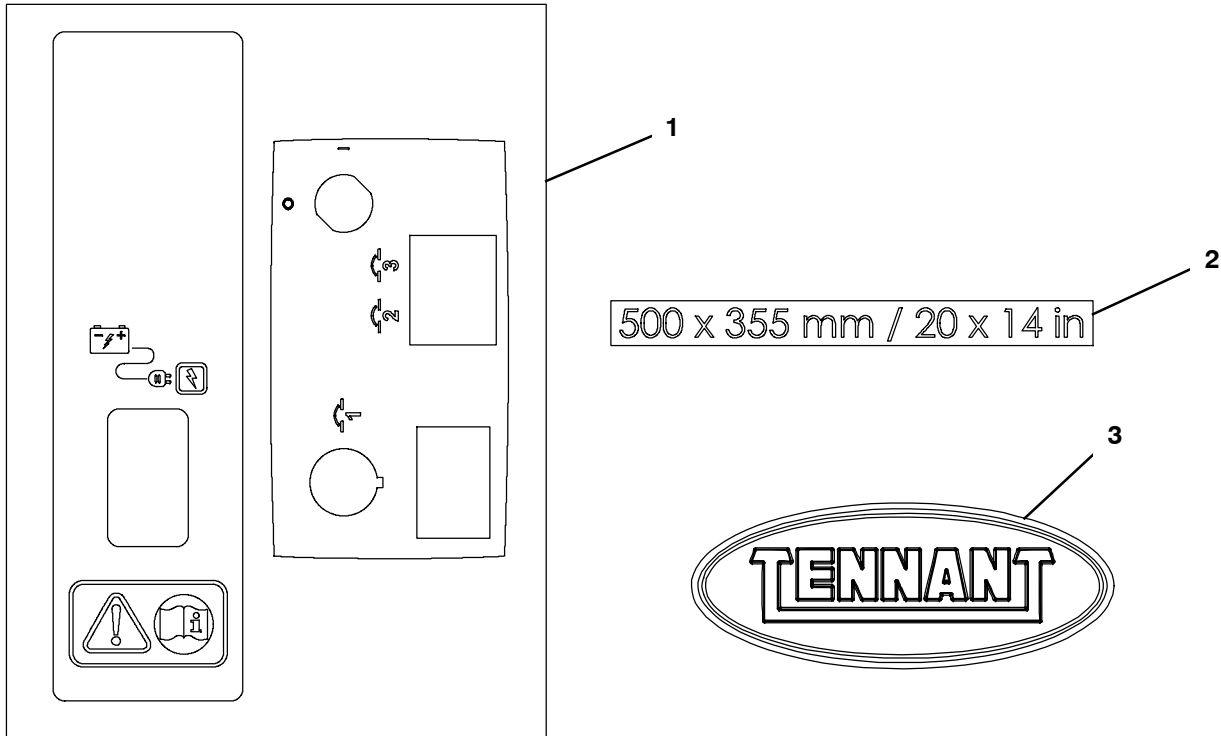

Ref.	Part No.	Serial Number	Description	Qty.
1	1231042	(30061275- 40000000 )	Label Sheet, Operational,[Ch] (For Wet and AGM Battery Options)	1
2	1214279	(30061275- 40000000 )	Label, Orbital, Size, 50cm (Orbital Head)	1
3	1213114	(30061275- 40000000 )	Label, Logo, 05.5l, Blk/Sil [Tennant]	1
4	1215263	(30061275- 40000000 )	Label, T300e	2
5	1215634	(30061275- 40000000 )	Label, Opertnl, Solution Knob Adj	1
6	1248615	(30061275- 40000000 )	Label Sheet, Operational,[Ch] (For Lithium- Ion Battery Option)	1

LABEL GROUP (T300e MODEL) - CONT'D

355548

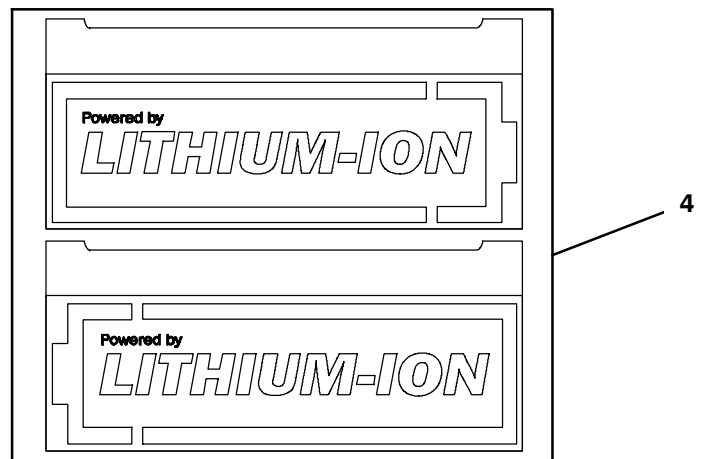
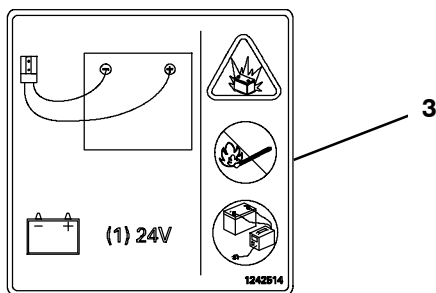
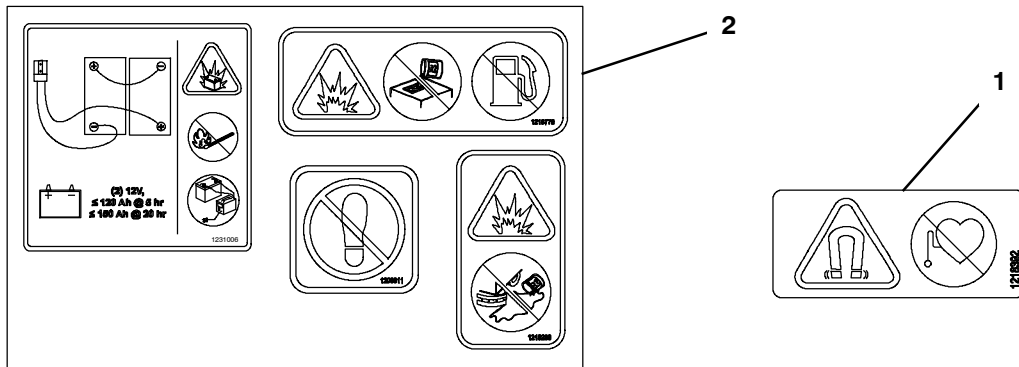

Ref.	Part No.	Serial Number	Description	Qty.
1	1218392	(30061275- 40000000 )	Label, Safety, Magnet, Med (Magnetic Heads)	1
2	1231041	(30061275- 40000000 )	Label Sheet, Info/Hzrd [Ce],[Ch]	1
3	1242514	(30061275- 40000000 )	Label, Battery Cable Connection,[Ch] (For Lithium- Ion Battery Option)	1
4	1242515	(30061275- 40000000 )	Label, Logo, Lithium- ion (For Lithium- Ion Battery Option)	1

LABEL GROUP (T300 MODEL)

355563

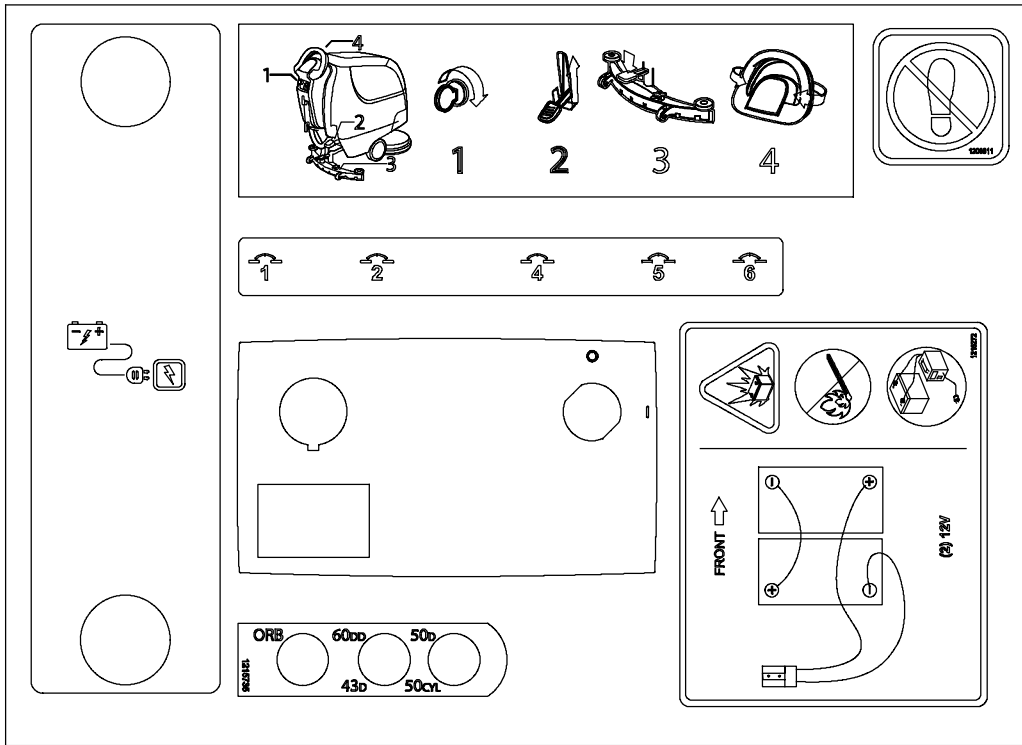

**T300**

500 x 355 mm / 20 x 14 in

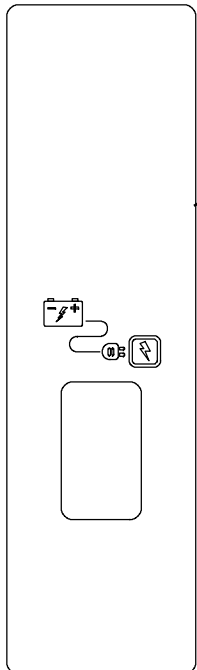
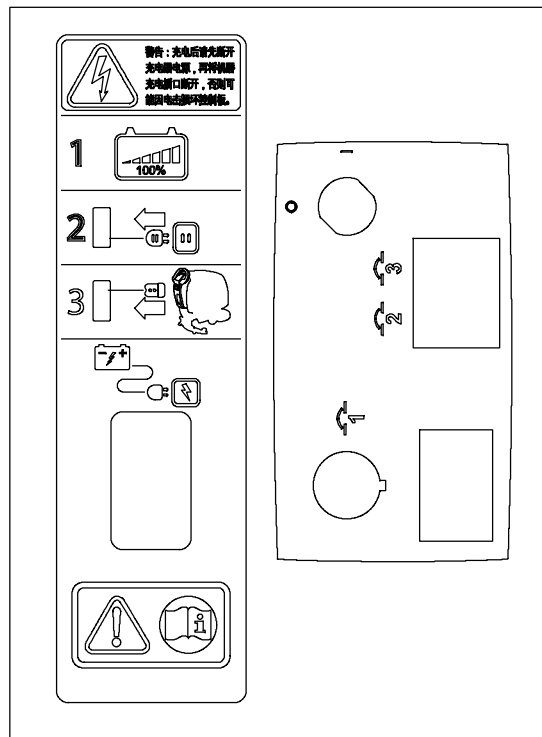

Diagram of a circular gauge with a needle and a table below it.

oz/gal	%
0.25	0.2
0.5	0.4
1	0.8
2	1.6
3	2.9
4	3.1

1210440



**LABEL GROUP (T300 MODEL)**

<b>Ref.</b>	<b>Part No.</b>	<b>Serial Number</b>	<b>Description</b>	<b>Qty.</b>
1	1263155	(OCT2024- 40000000 )	Label Sheet, Operational [T300 Ch]	1
1	1236088	(30061275- SEP2024 )	Label Sheet, Operational [T300/Ss300] (For Wet and AGM Battery Options)	1
2	1225763	(30061275- 40000000 )	Label, Decal, Charger, Off- Board	1
3	1214279	(30061275- 40000000 )	Label, Orbital, Size, 50cm (Orbital Head)	1
4	1215262	(30061275- 40000000 )	Label, T300	2
5	1210440	(30061275- 40000000 )	Label, Opertnl, Detergent Metering (Severe Environment)	1
6	1248615	(30061275- 40000000 )	Label Sheet, Operational,[Ch] (For Lithium- Ion Battery Option)	1



---

**LABEL GROUP (T300 MODEL) - CONT'D**

<b>Ref.</b>	<b>Part No.</b>	<b>Serial Number</b>	<b>Description</b>	<b>Qty.</b>
1	1220963	(30061275- 40000000 )	Label Sheet, Info/Hzrd [T500, Ce] (China)	1
2	1220966	(30061275- 40000000 )	Label Sheet, Info/Hzrd [T500, Jp] (Japan)	1
3	1218392	(30061275- 40000000 )	Label, Safety, Magnet, Med (Magnetic Heads)	1
4	1050003	(30061275- 40000000 )	Label [User, Attention, Ec- H2o]	1
5	1224990	(30061275- 40000000 )	Label, Opertnl, Parking Brake	1
6	1205477	(30061275- 40000000 )	Nameplate, Tennant, Dome, 5.5in	1
6	1213114	(30061275- 40000000 )	Label, Logo, 05.5l, Blk/Sil [Tennant]	1
7	1242514	(30061275- 40000000 )	Label, Battery Cable Connection,[Ch] (For Lithium- Ion Battery Option)	1
8	1242515	(30061275- 40000000 )	Label, Logo, Lithium- ion (For Lithium- Ion Battery Option)	1
9	1216520	(30061275- 40000000 )	Label, Logo [Ech2o Nano] (ec- H2O Model)	2

# STANDARD PARTS

## HARNESS GROUP

	Part No.	Serial Number	Description	Qty.
▽	9015157	(30078278- 40000000 )	Harness Kit, Main, Ele [Vw, Prem,Propel] (T300 Model)	1
▲	222290	(30078278- 40000000 )	Diode, Ele, Plug	4
▲	1040868	(30078278- 40000000 )	Capacitor, Plug [.01 Uf, 200v]	1
▽	1075323	(30066322- 30078277 )	Harness, Main, Ele [Vw, Premium, Propel] (T300 Model) (Replaced By 9015157)	1
▲	222290	(30066322- 30078277 )	Diode, Ele, Plug	3
▲	1040868	(30066322- 30078277 )	Capacitor, Plug [.01 Uf, 200v]	1
▽	1073678	(30061275- 30066321 )	Harness, Main, Ele [Vw, Premium, Propel] (T300 Model) (Replaced By 9015157)	1
▲	222290	(30061275- 30066321 )	Diode, Ele, Plug	3
▲	1040868	(30061275- 30066321 )	Capacitor, Plug [.01 Uf, 200v]	1
▽	9015158	(30075985- 40000000 )	Harness Kit, Main, Ele [Vw, Prem, Push] (T300 Model)	1
▲	222290	(30075985- 40000000 )	Diode, Ele, Plug	4
▲	1040868	(30075985- 40000000 )	Capacitor, Plug [.01 Uf, 200v]	1
▽	1075324	(30066322- 30075984 )	Harness, Main, Ele [Vw, Premium, Push] (T300 Model) (Replaced By 9015158)	1
▲	222290	(30066322- 30075984 )	Diode, Ele, Plug	3
▲	1040868	(30066322- 30075984 )	Capacitor, Plug [.01 Uf, 200v]	1
▽	1073679	(30061275- 30066321 )	Harness, Main, Ele [Vw, Premium, Push] (T300 Model) (Replaced By 9015158)	1
▲	222290	(30061275- 30066321 )	Diode, Ele, Plug	3
▲	1040868	(30061275- 30066321 )	Capacitor, Plug [.01 Uf, 200v]	1
▽	1075411	(30061275- 40000000 )	Harness, Main, Ele [T300, Push, China] (T300e Model)	1
▲	222290	(30061275- 40000000 )	Diode, Ele, Plug	3
▲	1040868	(30061275- 40000000 )	Capacitor, Plug [.01 Uf, 200v]	1
	1076900	(JAN2024- 40000000 )	Harness, Ele [Op.Sta, Propel] (T300 Model)	1
	1073592	(30061275- DEC2023 )	Harness, Ele [Vw, Op.Sta, Propel ] (T300 Model) (Replaced By 1076900)	1
	1076904	(AUG2023- 40000000 )	Harness, Ele [Op.Stat, Push]	1
	1073593	(30061275- JUL2023 )	Harness, Ele [Vw, Op.Stat, Push] (Replaced By 1076904)	1
	1072524	(30061275- 40000000 )	Harness, Ele [Bail Switch]	1

▽ ASSEMBLY

▲ INCLUDED IN ASSEMBLY



BATTERY GROUP, 105AH C20 WET

355359

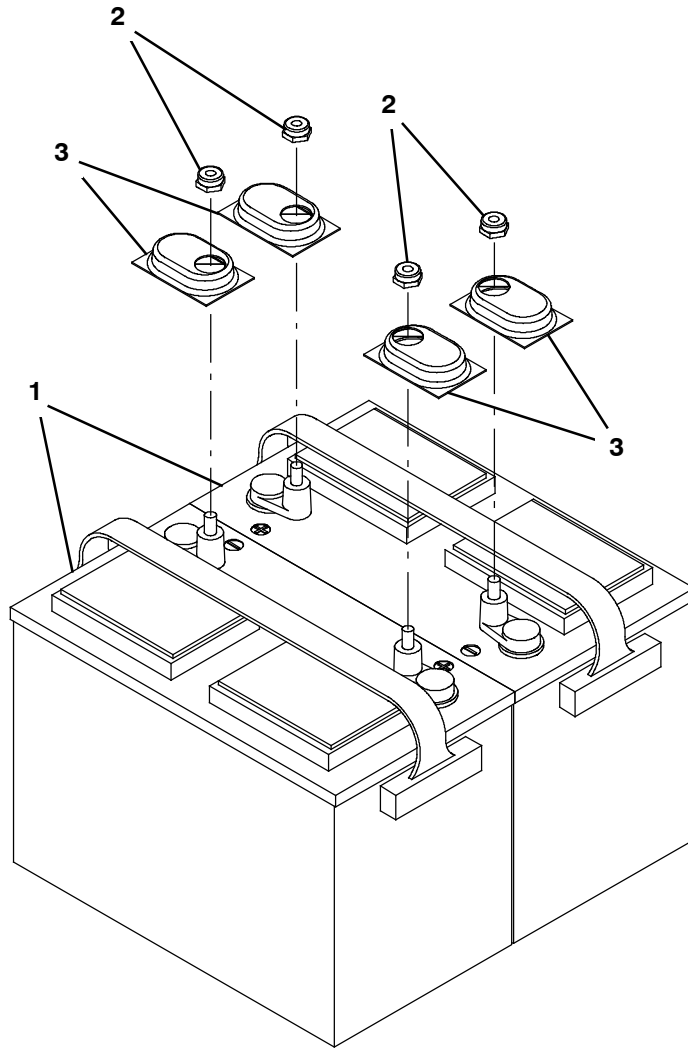

Ref.	Part No.	Serial Number	Description	Qty.
1	578426	(30061275- 40000000 )	Battery, Wet, 12vdc 0105ah [S8, 27tmx]	2
2	87435	(30061275- 40000000 )	Nut, Hex, Flexlock, .31 - 18	4
3	45962	(30061275- 40000000 )	Cap, Battery, White [For 105ah & 130ah]	4

**BATTERY GROUP, 130AH C20 WET**

355360

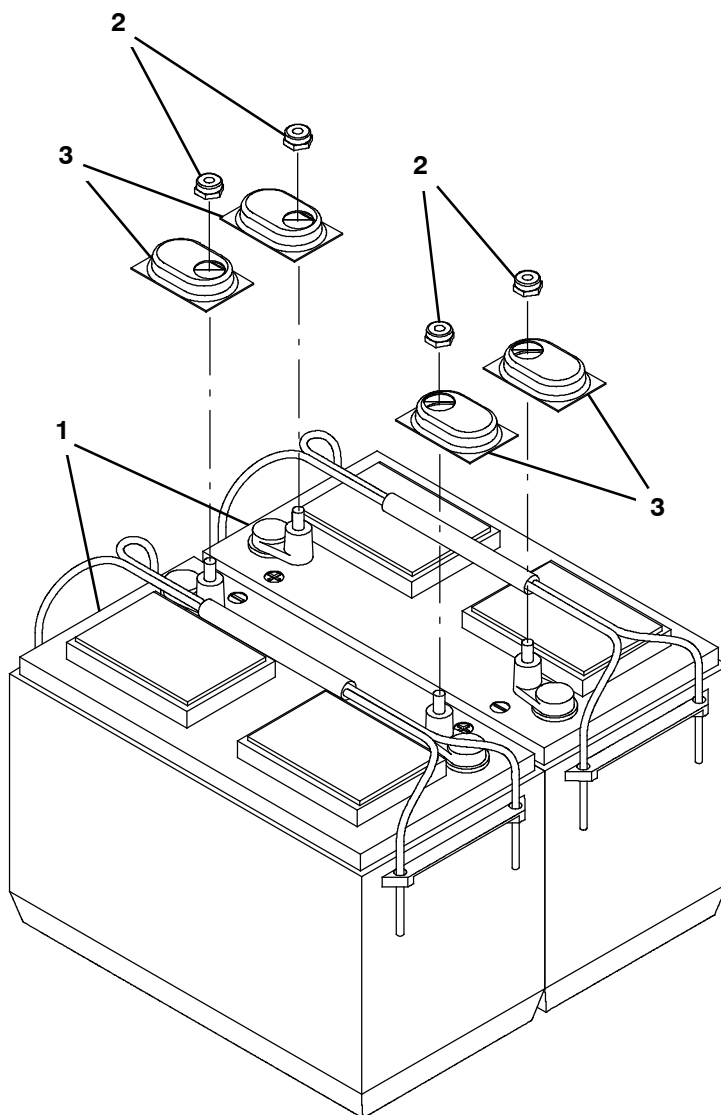

Ref.	Part No.	Serial Number	Description	Qty.
1	130869	(30061275- 40000000 )	Battery, Wet, 12vdc 0130ah [30xhs- Wnt]	2
2	87435	(30061275- 40000000 )	Nut, Hex, Flexlock, .31- 18	4
3	45962	(30061275- 40000000 )	Cap, Battery, White [For 105ah & 130ah]	4

BATTERY GROUP, 150AH C20 WET

355361

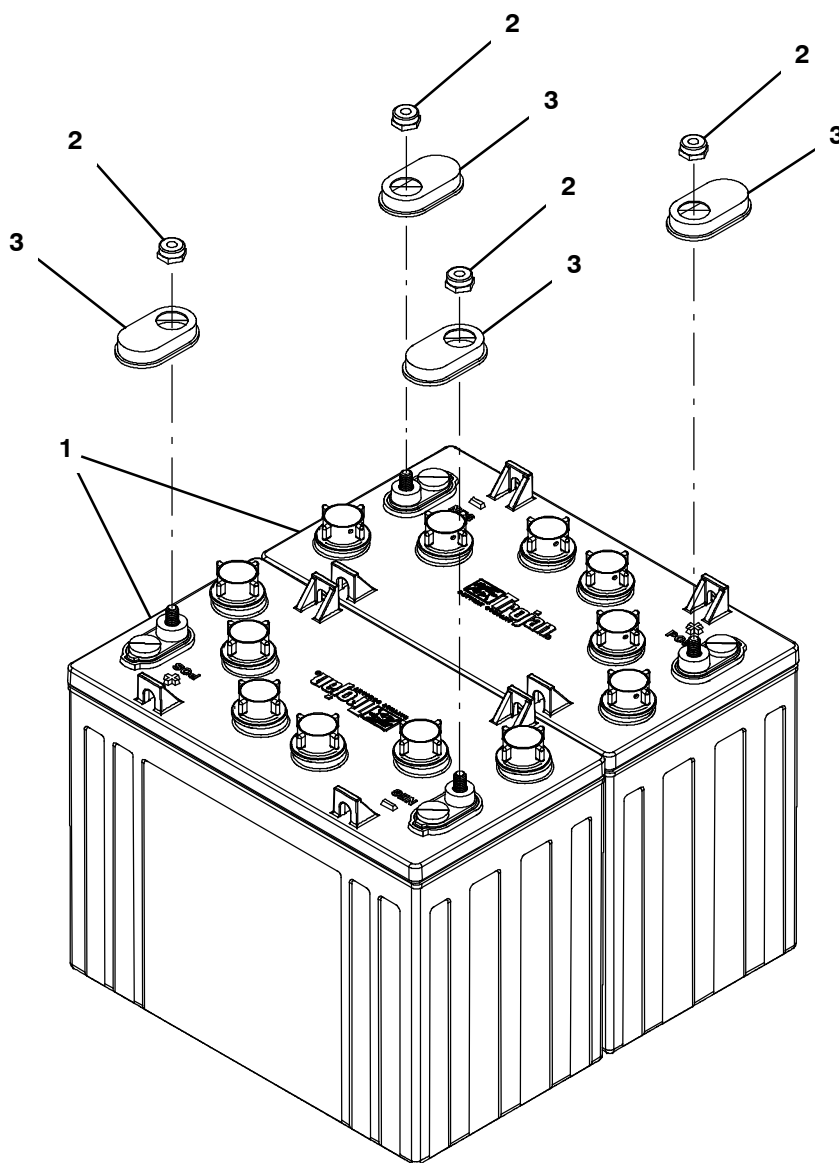

Ref.	Part No.	Serial Number	Description	Qty.
1	1015046	(30061275- 40000000 )	Battery, Wet, 12vdc 0150ah	2
2	87435	(30061275- 40000000 )	Nut, Hex, Flexlock, .31 - 18	4
3	1041030	(30061275- 40000000 )	Cap, Battery, Black [For 155ah]	4

BATTERY GROUP, 140AH C20 AGM

355362

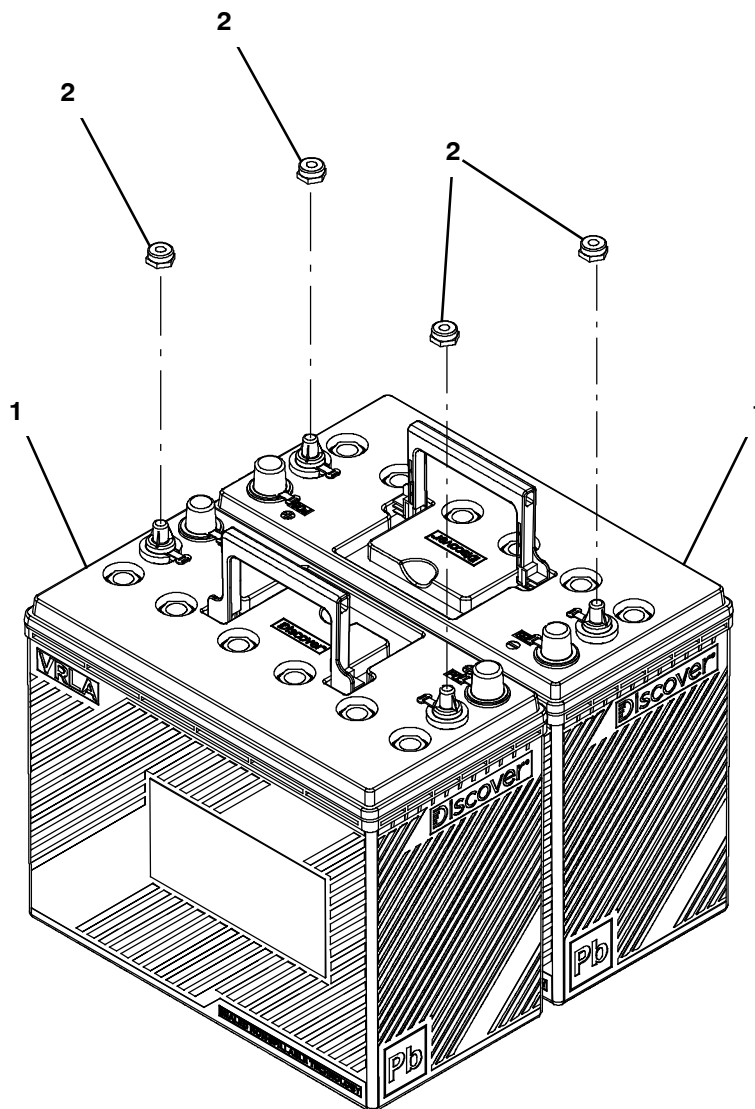

Ref.	Part No.	Serial Number	Description	Qty.
1	1268974	(30061275- 40000000 )	Battery, 12vdc 0145ah [Agm]	2
2	45962	(30061275- 40000000 )	Cap, Battery, White [For 105ah & 130ah]	4
3	87435	(30061275- 40000000 )	Nut, Hex, Flexlock, .31- 18	4

BATTERY GROUP, 150AH (CHINA)

355752

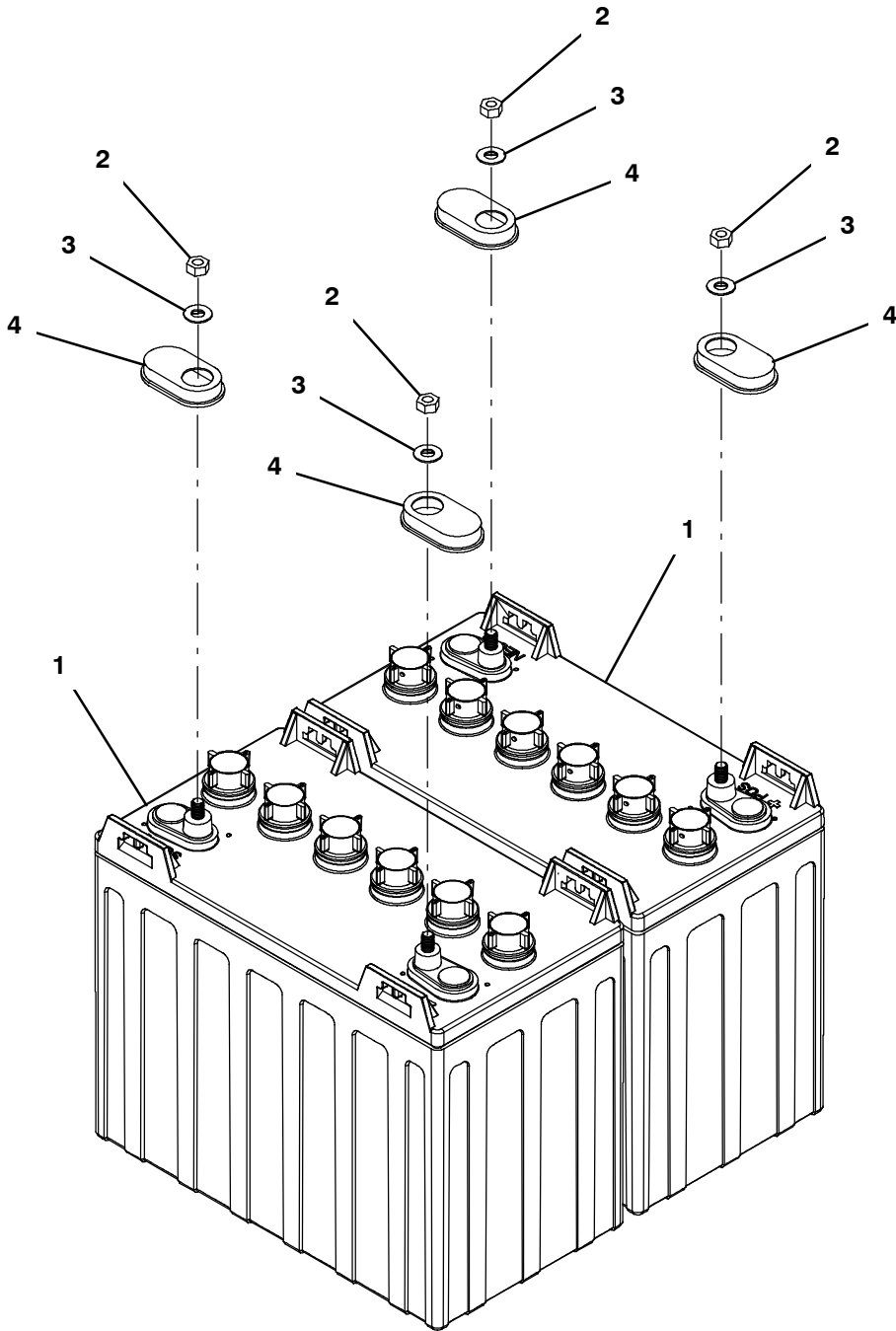

Ref.	Part No.	Serial Number	Description	Qty.
▽	1	1248614	(30061275- 40000000 ) Battery, Wet, 12vdc 0150ah, Cn	2
▲	2	07786	(30061275- 40000000 ) Nut, Hex, Std, M8 X 1.25, Ss	2
▲	3	140027	(30061275- 40000000 ) Washer, Flat, 0.35b 0.75d .04, Ss	2
	4	45962	(30061275- 40000000 ) Cap, Battery, White [For 105ah & 130ah]	4

▽ ASSEMBLY

▲ INCLUDED IN ASSEMBLY

**BATTERY GROUP, 135AH AGM (CHINA)**

355823

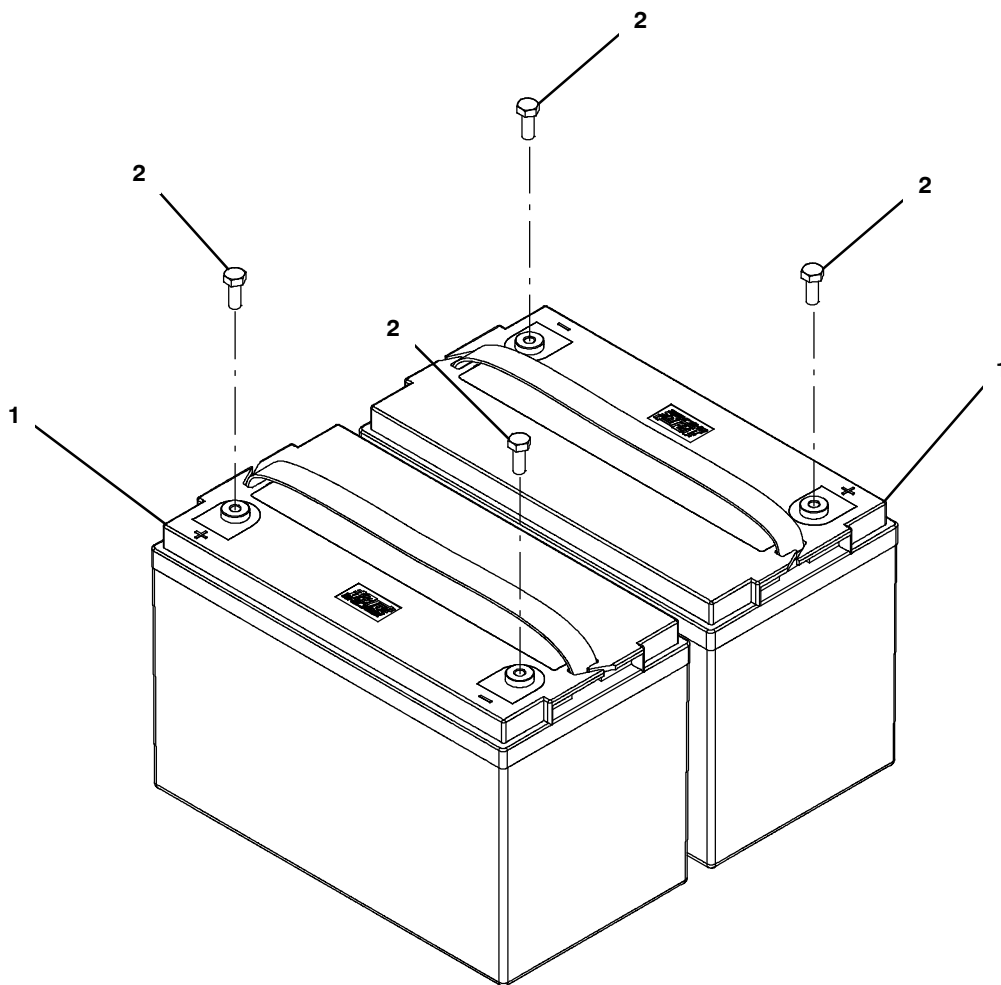

	Ref.	Part No.	Serial Number	Description	Qty.
▽	1	1251238	(30061275- 40000000 )	Battery, Agm, 12vdc 0135ah, Cn	2
▲	2	9020683	(30061275- 40000000 )	Screw, Hex, M8 X 1.25 X 16	2

▽ ASSEMBLY

▲ INCLUDED IN ASSEMBLY

BATTERY GROUP, 100AH LITHIUM-ION (CHINA)

355922

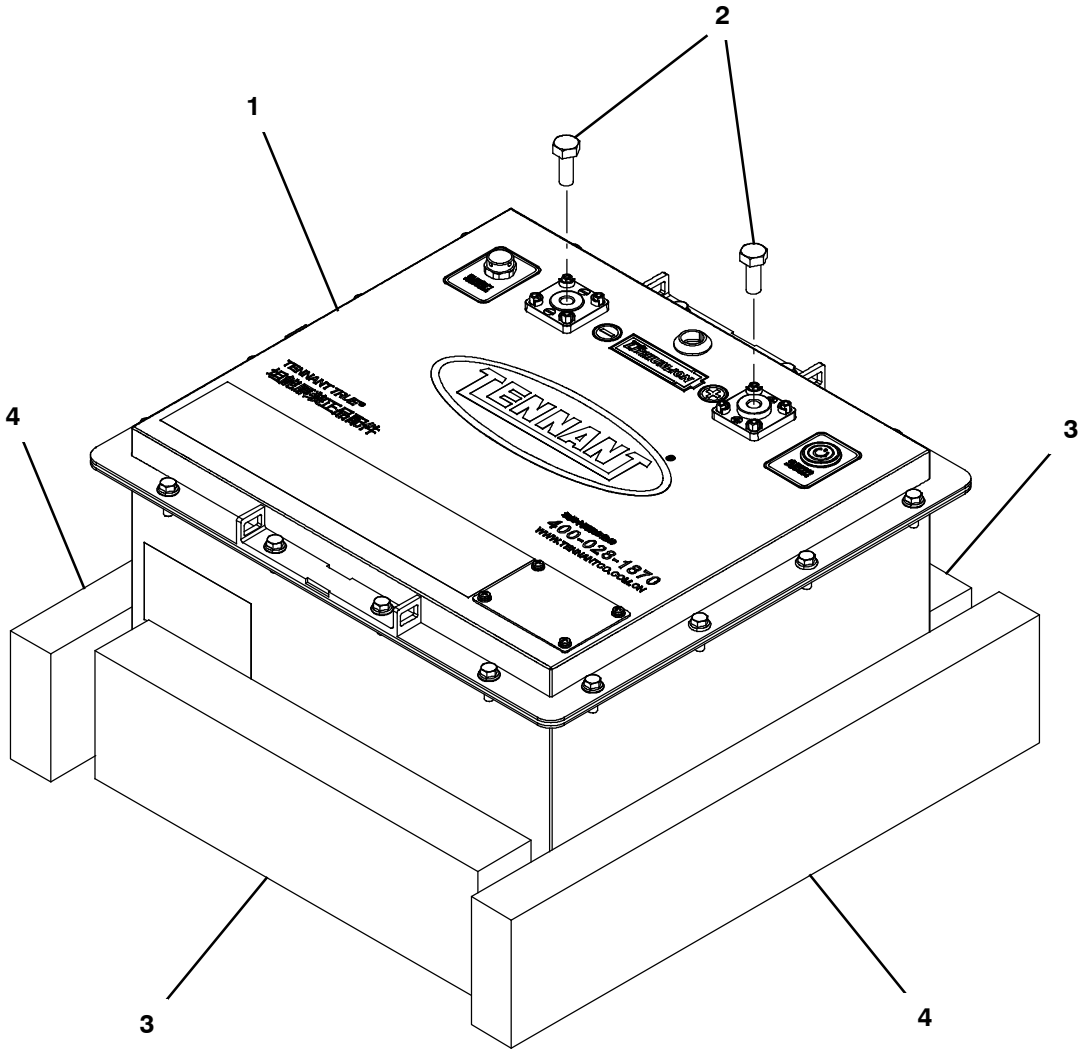

	Ref.	Part No.	Serial Number	Description	Qty.
▽	1	1263882	(AUG2023- 40000000 )	Battery, Li- Ion, 24vdc, 100ah, Cn	1
▲	2	9020683	(30061275- 40000000 )	Screw, Hex, M8 X 1.25 X 16	2
	3	1263199	(AUG2023- 40000000 )	Spacer, Battery, Foam, 1.25 X 3.3 X 11	2
	4	1263198	(AUG2023- 40000000 )	Spacer, Battery, Foam, 1.25 X 3.3 X 13.7	2

▽ ASSEMBLY

▲ INCLUDED IN ASSEMBLY

BATTERY GROUP, 107AH LITHIUM-ION (CHINA)

355708

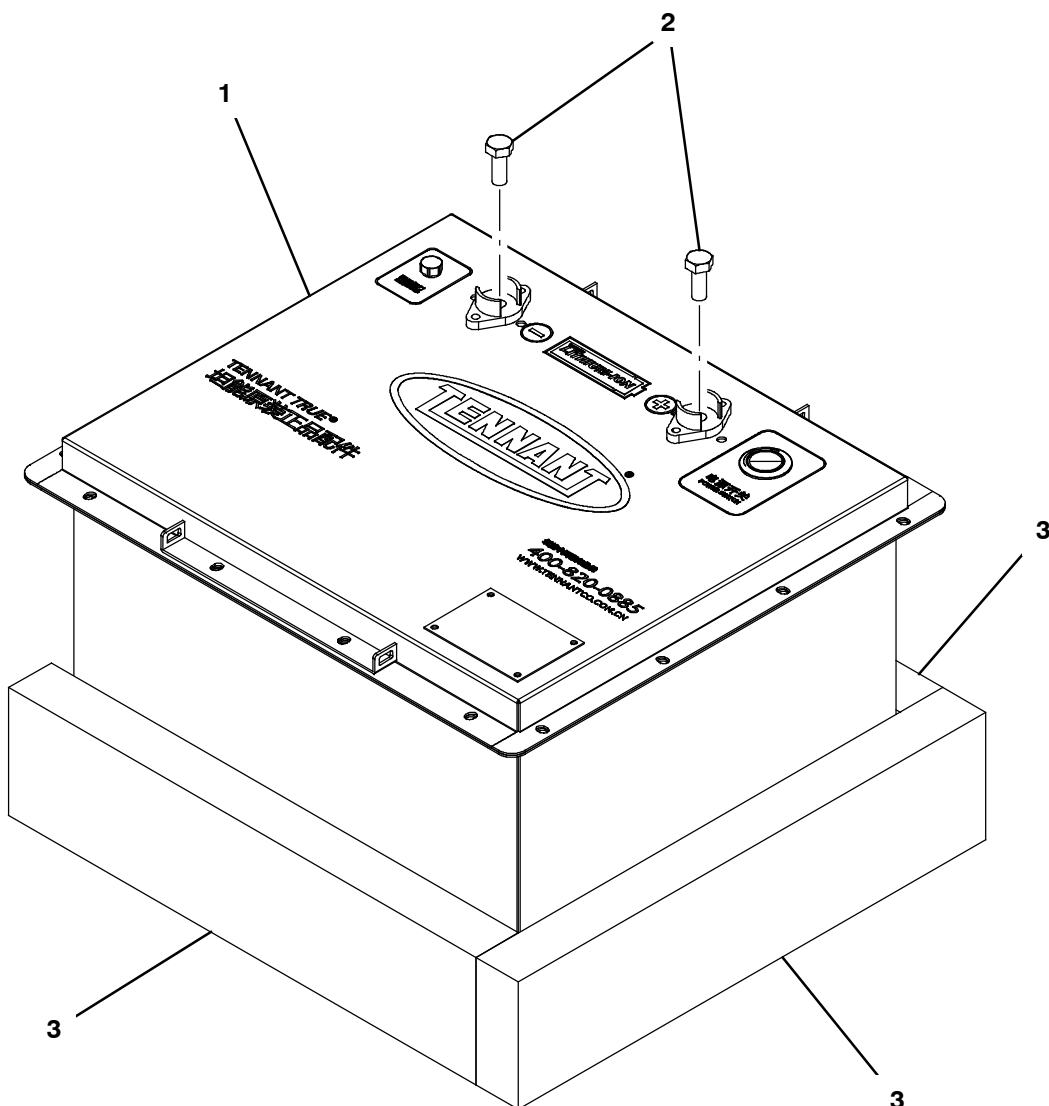

Ref.	Part No.	Serial Number	Description	Qty.
▽	1	1242265	(30061275- JUL2023 ) Battery, Lithium- Ion, 24vdc 0107ah (Replaced By 1263882)	1
▲	2	9020683	(30061275- 40000000 ) Screw, Hex, M8 X 1.25 X 16	2
	3	630375	(30061275- JUL2023 ) Spacer, Battery, Foam, 1.25 X 3.3 X 13.7	3

▽ ASSEMBLY

▲ INCLUDED IN ASSEMBLY

BATTERY LIFT OUT BOX KIT

355306

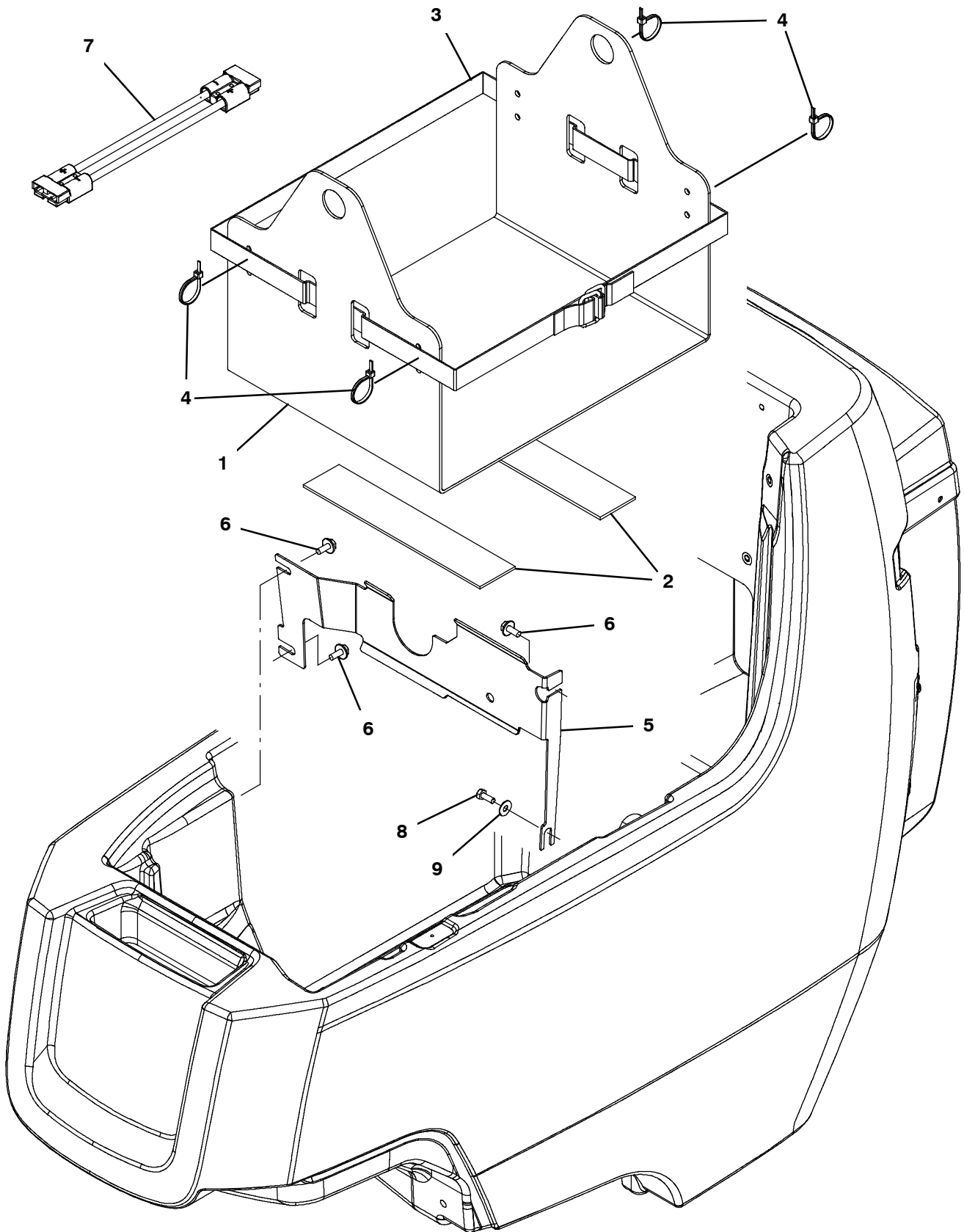

**BATTERY LIFT OUT BOX KIT**

Ref.	Part No.	Serial Number	Description	Qty.
▽	9015934	(30061275- 40000000 )	Box Kit, Lift, Batt, Am [T300/Es] (Additional Battery Cable Kit May Also Be Required)	1
▲	1 1229979	(30061275- 40000000 )	Box, Battery [Lift- Out], [Ch]	1
▲	2 1212689	(30061275- 40000000 )	Pad, Box, Battery	2
▲	3 1208697	(30061275- 40000000 )	Strap, Pyp, Buckle, Friction	1
▲	4 130773	(30061275- 40000000 )	Tie, Cable, Nyl, 11.0l, .14w, 3.0 Max. D	4
▲	5 1214509	(30061275- 40000000 )	Bracket, Deflector, Battery	1
▲	6 1034731	(30061275- 40000000 )	Screw, Hex, M6 X 1.00 X 16, Sems, Ss	3
▲	7 1074798	(30061275- 40000000 )	Cable, Adaptor, Batt [Sb120- Sb50, Red] (Off- Board Charger Models Only)	1
▲	8 11329	(30061275- 40000000 )	Screw, Hex, M6 X 1.00 X 16, NI, Ss	1
▲	9 01684	(30061275- 40000000 )	Washer, Flat, 0.27b 0.69d .05, Ss	1

▽ ASSEMBLY

▲ INCLUDED IN ASSEMBLY

MANUAL BATTERY WATERING SYSTEM (S/N OCT2022 - )

355837

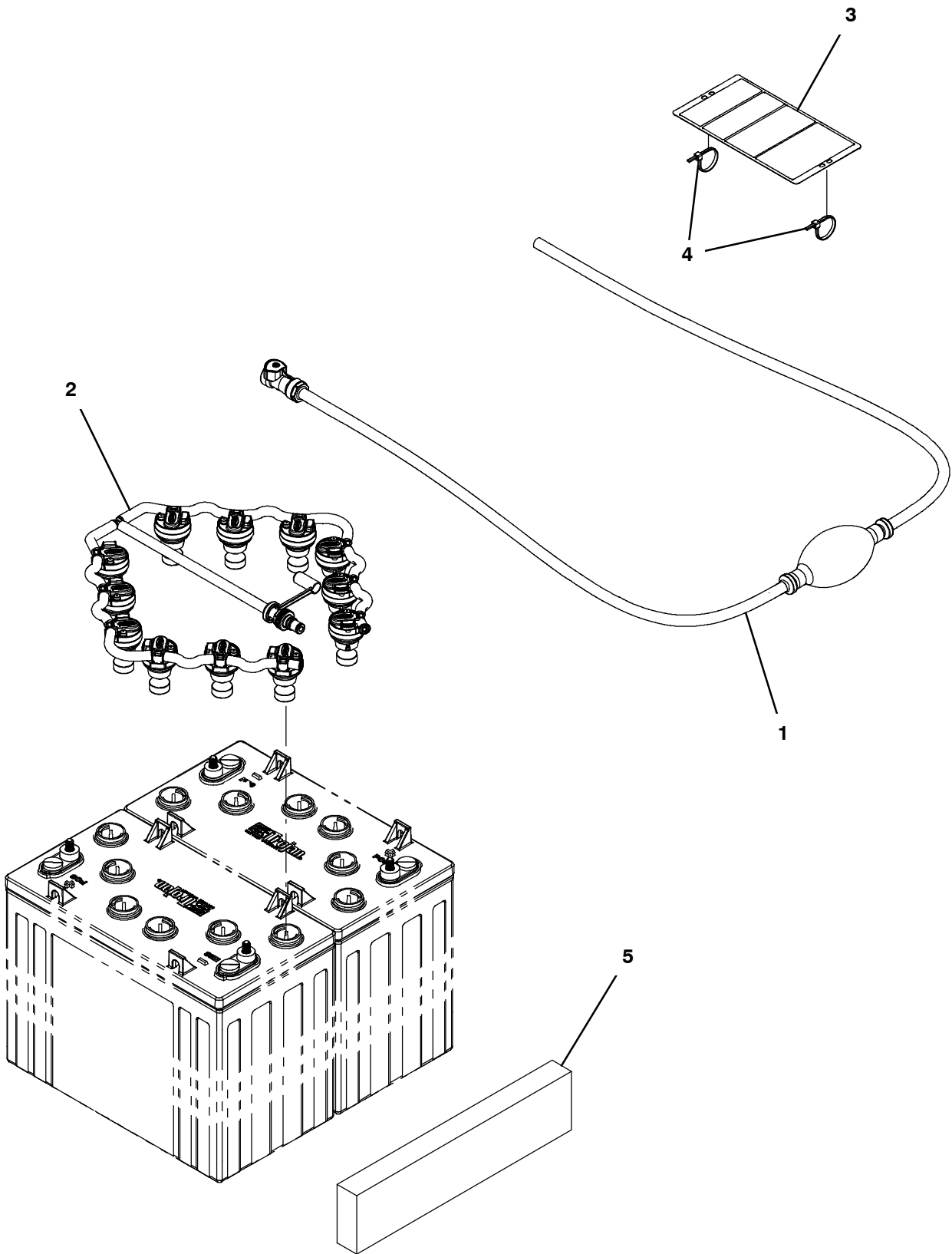

**MANUAL BATTERY WATERING SYSTEM (S/N OCT2022 - )**

Ref.	Part No.	Serial Number	Description	Qty.
▽	9021730*	(OCT2022- 40000000 )	Fill Kit, D, 2 Btry, Mnl, Ci [Trojan]	1
▲	1 1236295	(OCT2022- 40000000 )	Pump, Hand, Battery	1
▲	2 1257356	(OCT2022- 40000000 )	Manifold Assy, Water, D, 2 Btry [Trojan]	1
▲	3 1253250	(OCT2022- 40000000 )	Label, Tag, Battery [Bwt Watering]	1
▲	4 130773	(30061275- 40000000 )	Tie, Cable, Nyl, 11.0l, .14w, 3.0 Max. D	2
▲	5 630375	(30061275- 40000000 )	Spacer, Battery, Foam, 1.25 X 3.3 X 13.7	1

\*THIS KIT IS INTENDED FOR USE WITH TROJAN® LEAD ACID BATTERIES ONLY.

▽ ASSEMBLY

▲ INCLUDED IN ASSEMBLY

HYDROLINK® BATTERY WATERING SYSTEM KIT (S/N 30061275 - SEP2022)

355316

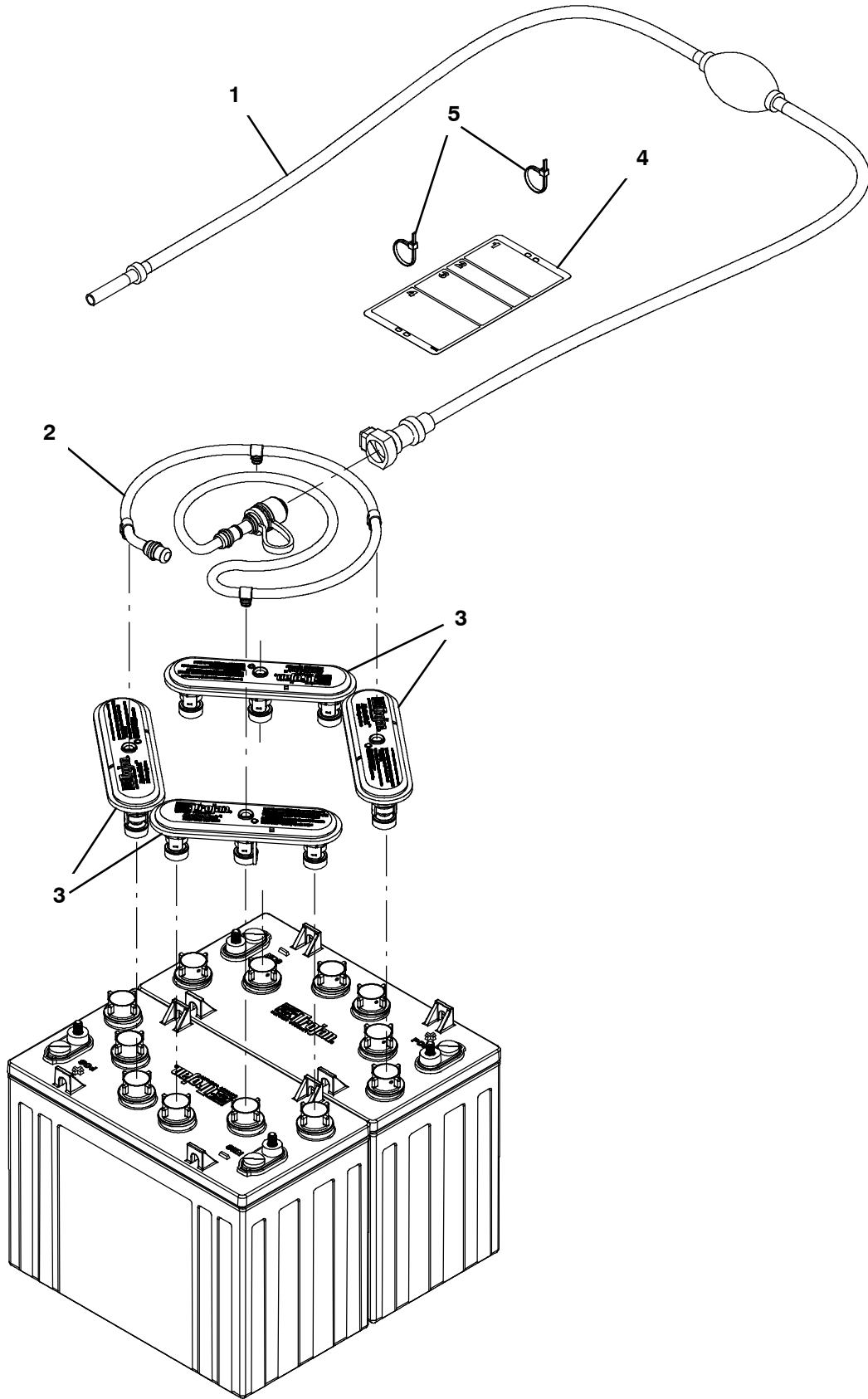

**HYDROLINK® BATTERY WATERING SYSTEM KIT (S/N 30061275 - SEP2022)**

	<b>Ref.</b>	<b>Part No.</b>	<b>Serial Number</b>	<b>Description</b>	<b>Qty.</b>
▽		9010300	(30061275- SEP2022 )	Battery Fill Kit, 24v, Ci [Hydrolink] (For Use Only With 155AH Trojan Batteries)	1
▲	1	1058939	(30061275- SEP2022 )	Pump Kit, Fill, Battery	1
▲	2	1229544	(30061275- SEP2022 )	Tube, Water, Battery, 24vdc [Trojan]	1
▲	3	1204142	(30061275- SEP2022 )	Cap, Fill, Battery [Trojan]	4
▲	4	1071084	(30061275- SEP2022 )	Label, Tag, Battery [Hydrolink Watering]	1
▲	5	130773	(30061275- 40000000 )	Tie, Cable, Nyl, 11.0l, .14w, 3.0 Max. D	2

HYDROLINK® IS A REGISTERED TRADEMARK OF TROJAN BATTERY COMPANY.

▽ ASSEMBLY

▲ INCLUDED IN ASSEMBLY

ec- H2O SOLUTION GROUP (T300 MODEL)

355824

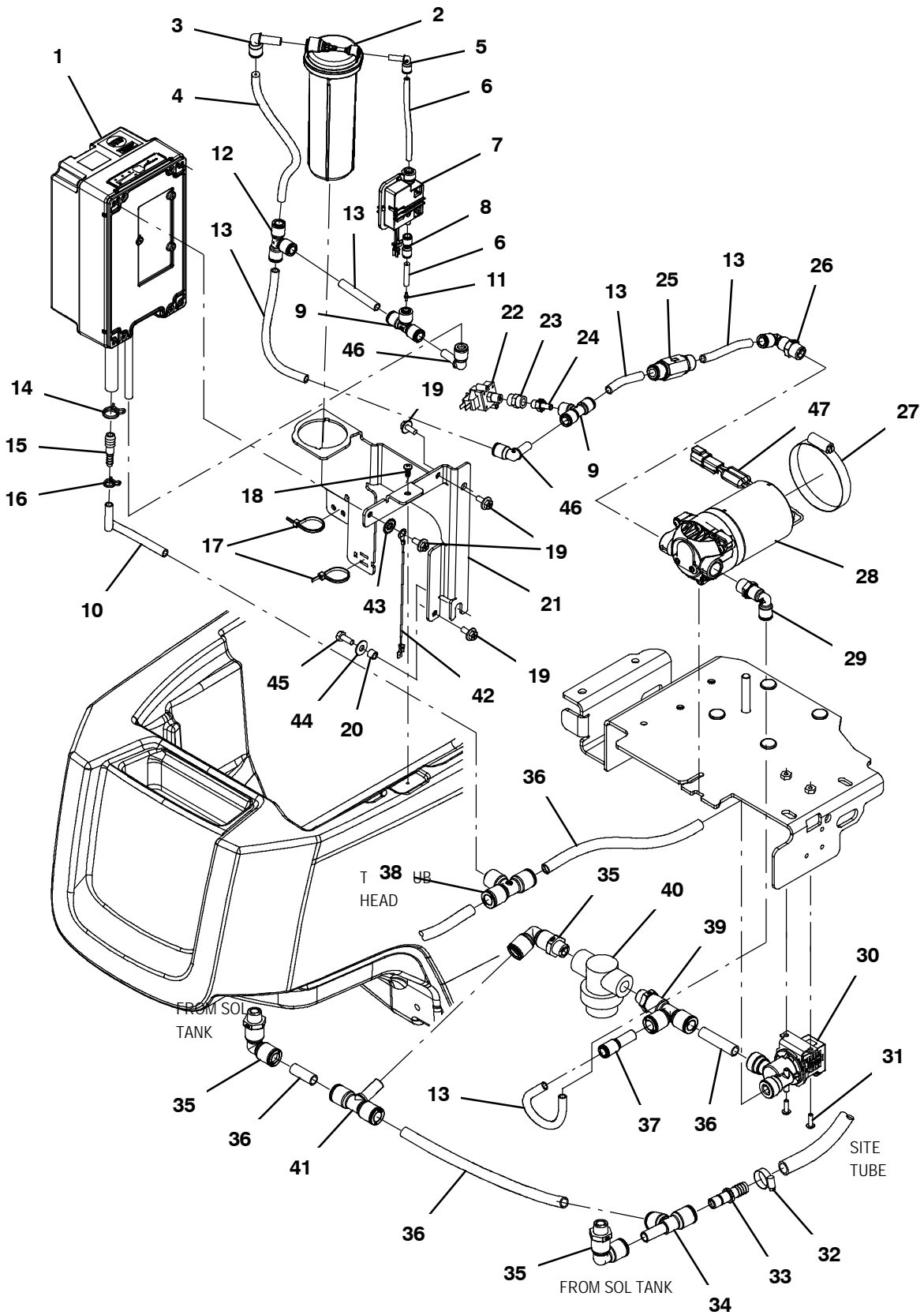

ec- H2O SOLUTION GROUP (T300 MODEL)

Ref.	Part No.	Serial Number	Description	Qty.
▽	1	9021553	(FEB2023- 40000000 ) Module Kit, Replmt [Ec- H2o, B 02] (See Breakdowns)	1
▽	1	9020643	(JUN2020- JAN2023 ) Module Kit, Replmt [Ec- H2o, B 02] (Replcd By 9021553) (See Breakdowns)	1
▽	1	9011810	(30061275- MAY2020 ) Module Kit, Replmt [Ec- H2o, B 02] (Replcd By 9021553) (See Breakdowns)	1
▲	2	9013646	(30061275- 40000000 ) Cartridge, Ec- H2o Nanoclean Wcm, 270ml	1
	3	1215186	(30061275- 40000000 ) Fitting, Plstc, E90, Qf06/Qm06	1
	4	9014146	(30061275- 40000000 ) Hose, Afmkt, Pvc, 0.06id .38od, 05ft	1
	5	1229145	(30061275- 40000000 ) Fitting, Plstc, E90, Qfo4/Qm04, [Ch]	1
	6	9014147	(30061275- 40000000 ) Hose, Afmkt, Pvc, 0.06id .25od, 05ft	1
	7	1216973	(30061275- 40000000 ) Pump Assy, Dispenser	1
	8	1229149	(30061275- 40000000 ) Fitting, Plstc, Str, Qf04/Qf04, [Ch]	1
	9	1229142	(30061275- 40000000 ) Fitting, Plstc, Tee, Qf04/Qf06/Qf06, [Ch]	2
	10	1006415	(30061275- 40000000 ) Hose, Afmkt, Pvc, Clr, 0.25id, 03ft	1
	11	1214972	(30061275- 40000000 ) Fitting, Orifice, Str, Bm01/Bm01	1
	12	1229085	(30061275- 40000000 ) Fitting, Plstc, Tee, Qf06/Qf06/Qf06,[Ch]	1
	13	9014148	(30061275- 40000000 ) Hose, Afmkt, Nat, 0.25id 0.375od, 06ft	1
	14	607775	(30061275- 40000000 ) Clamp, Hose, Wir, .63 - .66, Blk	1
	15	1039557	(30061275- 40000000 ) Fitting, Plstc, Str, Bm04/Bm06	1
	16	613735	(30061275- 40000000 ) Clamp, Hose, Wir, .40 - .42, Yel	1
	17	130773	(30061275- 40000000 ) Tie, Cable, Nyl, 11.0l, .14w, 3.0 Max. D	2
	18	1018155	(30061275- 40000000 ) Screw, Pan, Phl, M5 X 0.80 X 16, Tcut,Ss	1
	19	1034731	(30061275- 40000000 ) Screw, Hex, M6 X 1.00 X 16, Sems, Ss	5
	20	140154	(30061275- 40000000 ) Sleeve, P/M, 0.25b 0.38d 0.3l, PI	1
	21	1209249	(30061275- 40000000 ) Bracket, Mtg, Ec- H20 Module [T300]	1
	22	1044335	(30061275- 40000000 ) Switch, Press, 6psi, Pm02	1
	23	150307	(30061275- 40000000 ) Fitting, Brs, Str, Pf02/Pf02, Cplg	1
	24	1229148	(30061275- 40000000 ) Fitting, Plstc, Str, Qm04/Pm02, [Ch]	1
	25	1215527	(30061275- 40000000 ) Valve, Check, 1.0 Psi Qf06/Qf06	1
	26	1229141	(30061275- 40000000 ) Fitting, Plstc, E90, Qf06/Pm06, Swivel,[	1
	27	43555	(30061275- 40000000 ) Clamp, Hose, Wormdrive, 2.62- 3.50d	1
	28	1210517	(30061275- 40000000 ) Pump, Soltn, Ele, 24vdc, 35 Psi	1
	29	1229141	(30061275- 40000000 ) Fitting, Plstc, E90, Qf06/Pm06, Swivel,[	1
	30	1211424	(30061275- 40000000 ) Valve, Water, Solenoid, 24vdc Qf08/Qf08	1
	31	1205799	(30061275- 40000000 ) Screw, Btn, M5 X 0.8 X 16, 8.8, NI, Torx	2
	32	54333	(30061275- 40000000 ) Clamp, Hose, Wormdrive, 0.31- 0.88d, .31w	1
	33	1228898	(30061275- 40000000 ) Fitting, Plstc, Str, Qm08/Bm08,[Ch]	1
	34	1228897	(30061275- 40000000 ) Fitting, Plstc, Tee, Qf08/Qf08/Q,[Ch]	1
	35	1228902	(30061275- 40000000 ) Fitting, Plstc, E90, Qf08/Pm06, Swivel,[	3
	36	9014145	(30061275- 40000000 ) Hose, Afmkt, Pe, .375id .50od, 05ft	1
	37	1229147	(30061275- 40000000 ) Fitting, Plstc, Str, Qf06/Qm08, [Ch]	1
	38	1229143	(30061275- 40000000 ) Fitting, Plstc, Tee, Qf06/Qf08/Qf08, [Ch]	1
	39	1229139	(30061275- 40000000 ) Fitting, Plstc, Tee, Qf08/Qf08/Pm06,[Ch]	1
▽	40	1211537	(30061275- 40000000 ) Filter, In- Line, Pf06/Pf06 080m 2.6l Epd	1
▲		1218885	(30061275- 40000000 ) Gasket [Epdm, F/1211537]	1
▲		1218883	(30061275- 40000000 ) Screen, Fltr, 80 Mesh, Ss [W/ Cage]	1
▲		613991	(30061275- 40000000 ) Bowl, Clr, Short, F/1005302	1
	41	1228899	(30061275- 40000000 ) Fitting, Plstc, Tee, Qm08/Qf08/Qf08,[Ch]	1
	42	1074344	(30061275- 40000000 ) Harness, Ele [Ring With .250m Tail]	1
	43	41140	(30061275- 40000000 ) Washer, Lock, Int- Ext, 0.25	1
	44	01684	(30061275- 40000000 ) Washer, Flat, 0.27b 0.69d .05, Ss	1
	45	11329	(30061275- 40000000 ) Screw, Hex, M6 X 1.00 X 16, NI, Ss	1
	46	1229146	(30061275- 40000000 ) Fitting, Plstc, E90, Qf06/Qm06, [Ch]	2
	47	1227867	(30061275- 40000000 ) Inductor, Ferrite [Split Case,407@100hz]	2

▽ ASSEMBLY

▲ INCLUDED IN ASSEMBLY

ec-H2O & SEVERE ENVIRONMENT SOLUTION GROUP (T300 MODEL)

355825

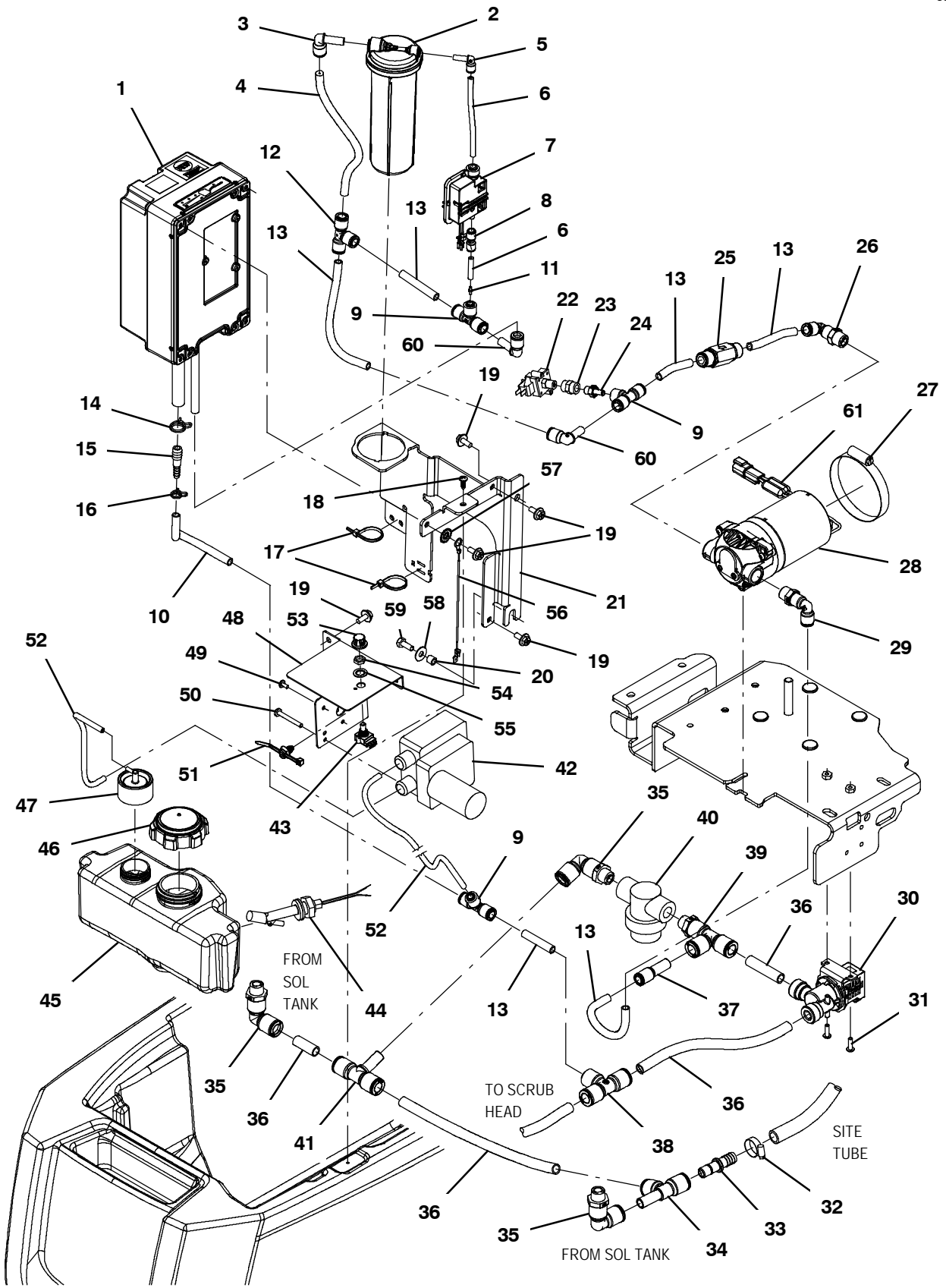

**ec- H2O & SEVERE ENVIRONMENT SOLUTION GROUP (T300 MODEL)**

Ref.	Part No.	Serial Number	Description	Qty.
▽	1	9021553	(FEB2023- 40000000 ) Module Kit, Replmt [Ec- H2o, B 02] (See Breakdowns)	1
▽	1	9020643	(JUN2020- JAN2023 ) Module Kit, Replmt [Ec- H2o, B 02] (Replcd By 9021553) (See Breakdowns)	1
▽	1	9011810	(30061275- MAY2020 ) Module Kit, Replmt [Ec- H2o, B 02] (Replcd By 9021553) (See Breakdowns)	1
▲	2	9013646	(30061275- 40000000 ) Cartridge, Ec- H2o Nanoclean Wcm, 270ml	1
	3	1215186	(30061275- 40000000 ) Fitting, Plstc, E90, Qf06/Qm06	1
	4	9014146	(30061275- 40000000 ) Hose, Afmkt, Pvc, 0.06id .38od, 05ft	1
	5	1229145	(30061275- 40000000 ) Fitting, Plstc, E90, Qfo4/Qm04, [Ch]	1
	6	9014147	(30061275- 40000000 ) Hose, Afmkt, Pvc, 0.06id .25od, 05ft	1
	7	1216973	(30061275- 40000000 ) Pump Assy, Dispenser	1
	8	1229149	(30061275- 40000000 ) Fitting, Plstc, Str, Qf04/Qf04, [Ch]	1
	9	1229142	(30061275- 40000000 ) Fitting, Plstc, Tee, Qf04/Qf06/Qf06, [Ch]	3
	10	1006415	(30061275- 40000000 ) Hose, Afmkt, Pvc, Clr, 0.25id, 03ft	1
	11	1214972	(30061275- 40000000 ) Fitting, Orifice, Str, Bm01/Bm01	1
	12	1229085	(30061275- 40000000 ) Fitting, Plstc, Tee, Qf06/Qf06/Qf06,[Ch]	1
	13	9014148	(30061275- 40000000 ) Hose, Afmkt, Nat, 0.25id 0.375od, 06ft	1
	14	607775	(30061275- 40000000 ) Clamp, Hose, Wir, .63 - .66, Blk	1
	15	1039557	(30061275- 40000000 ) Fitting, Plstc, Str, Bm04/Bm06	1
	16	613735	(30061275- 40000000 ) Clamp, Hose, Wir, .40 - .42, Yel	1
	17	130773	(30061275- 40000000 ) Tie, Cable, Nyl, 11.0l, .14w, 3.0 Max. D	2
	18	1018155	(30061275- 40000000 ) Screw, Pan, Phl, M5 X 0.80 X 16, Tcut,Ss	1
	19	1034731	(30061275- 40000000 ) Screw, Hex, M6 X 1.00 X 16, Sems, Ss	7
	20	140154	(30061275- 40000000 ) Sleeve, P/M, 0.25b 0.38d 0.3l, PI	1
	21	1209249	(30061275- 40000000 ) Bracket, Mtg, Ec- H20 Module [T300]	1
	22	1044335	(30061275- 40000000 ) Switch, Press, 6psi, Pm02	1
	23	150307	(30061275- 40000000 ) Fitting, Brs, Str, Pf02/Pf02, Cplg	1
	24	1229148	(30061275- 40000000 ) Fitting, Plstc, Str, Qm04/Pm02, [Ch]	1
	25	1215527	(30061275- 40000000 ) Valve, Check, 1.0 Psi Qf06/Qf06	1
	26	1229141	(30061275- 40000000 ) Fitting, Plstc, E90, Qf06/Pm06, Swivel,[	1
	27	43555	(30061275- 40000000 ) Clamp, Hose, Wormdrive, 2.62- 3.50d	1
	28	1210517	(30061275- 40000000 ) Pump, Soltn, Ele, 24vdc, 35 Psi	1
	29	1229141	(30061275- 40000000 ) Fitting, Plstc, E90, Qf06/Pm06, Swivel,[	1
	30	1211424	(30061275- 40000000 ) Valve, Water, Solenoid, 24vdc Qf08/Qf08	1
	31	1205799	(30061275- 40000000 ) Screw, Btn, M5 X 0.8 X 16, 8.8, NI, Torx	2
	32	54333	(30061275- 40000000 ) Clamp, Hose, Wormdrive, 0.31- 0.88d, .31w	1
	33	1228898	(30061275- 40000000 ) Fitting, Plstc, Str, Qm08/Bm08,[Ch]	1
	34	1228897	(30061275- 40000000 ) Fitting, Plstc, Tee, Qf08/Qf08/Q,[Ch]	1
	35	1228902	(30061275- 40000000 ) Fitting, Plstc, E90, Qf08/Pm06, Swivel,[	3
	36	9014145	(30061275- 40000000 ) Hose, Afmkt, Pe, .375id .50od, 05ft	1
	37	1229147	(30061275- 40000000 ) Fitting, Plstc, Str, Qf06/Qm08, [Ch]	1
	38	1229143	(30061275- 40000000 ) Fitting, Plstc, Tee, Qf06/Qf08/Qf08, [Ch]	1
	39	1229139	(30061275- 40000000 ) Fitting, Plstc, Tee, Qf08/Qf08/Pm06,[Ch]	1
▽	40	1211537	(30061275- 40000000 ) Filter, In- Line, Pf06/Pf06 080m 2.6l Epd	1
▲		1218885	(30061275- 40000000 ) Gasket [Epdm, F/1211537]	1
▲		1218883	(30061275- 40000000 ) Screen, Fltr, 80 Mesh, Ss [W/ Cage]	1
▲		613991	(30061275- 40000000 ) Bowl, Clr, Short, F/1005302	1

▽ ASSEMBLY

▲ INCLUDED IN ASSEMBLY

ec- H2O & SEVERE ENVIRONMENT SOLUTION GROUP (T300 MODEL) - CONT'D

355825

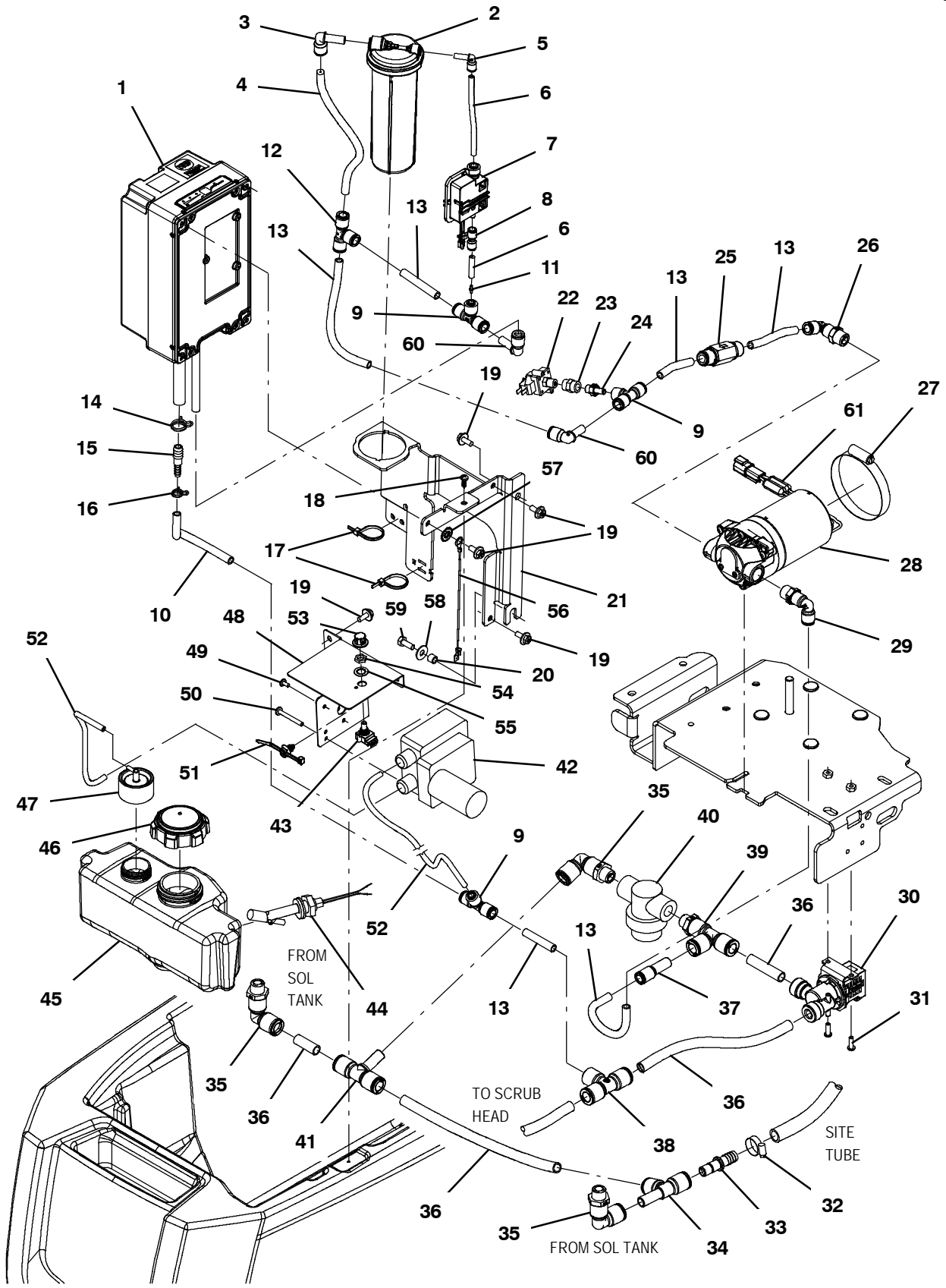

**ec- H2O & SEVERE ENVIRONMENT SOLUTION GROUP (T300 MODEL) - CONT'D**

Ref.	Part No.	Serial Number	Description	Qty.
	41	1228899	(30061275- 40000000 ) Fitting, Plstc, Tee, Qm08/Qf08/Qf08,[Ch]	1
▽	42	1215698	(30061275- 40000000 ) Pump Assy, Detgt, 24 Vdc [T300]	1
▲		1208721	(30061275- 40000000 ) Pump, Detgt, 24vdc, 120rpm	1
▲		1219077	(30061275- 40000000 ) Hose Kit, Detgt [0.5cc]	1
▲	43	1211775	(30061275- 40000000 ) Potentiometer [5k, W/Leads And Conn.]	1
	44	1212430	(30061275- 40000000 ) Sensor, Level, Liq, 30watt, Spst	1
	45	1208289	(30061275- 40000000 ) Tank [1.5 Liter]	1
	46	1210442	(30061275- 40000000 ) Cap, Tank, 2.25 [Vented]	1
	47	1210437	(30061275- 40000000 ) Cap, Plstc, 38mm, Elbow Ftg	1
	48	1209151	(30061275- 40000000 ) Bracket, Mtg, Pump, Detgt	1
	49	609980	(30061275- 40000000 ) Screw, Trs, Phl, 08- 32 X 0.38, Sems	4
	50	17185	(30061275- 40000000 ) Screw, Pan, Phl, M5 X 0.80 X 40, Ss	2
	51	1210807	(30061275- 40000000 ) Wire, Tie [W/.25" Fir Tree Clip]	1
	52	613465	(30061275- 40000000 ) Hose, Pvc, Clr, 0.12id 0.25od 026.0l	1
	53	630265	(30061275- 40000000 ) Knob, Rnd, 0.75d 0.50l 0.25b, Plstc	1
	54	222607	(30061275- 40000000 ) Nut, Hex, Thin, .38- 32	1
	55	43953	(30061275- 40000000 ) Washer, Lock, Int, 0.38, Ss	1
	56	1074344	(30061275- 40000000 ) Harness, Ele [Ring With .250m Tail]	1
	57	41140	(30061275- 40000000 ) Washer, Lock, Int- Ext, 0.25	1
	58	01684	(30061275- 40000000 ) Washer, Flat, 0.27b 0.69d .05, Ss	1
	59	11329	(30061275- 40000000 ) Screw, Hex, M6 X 1.00 X 16, NI, Ss	1
	60	1229146	(30061275- 40000000 ) Fitting, Plstc, E90, Qf06/Qm06, [Ch]	2
	61	1227867	(30061275- 40000000 ) Inductor, Ferrite [Split Case,407@100hz]	2

▽ ASSEMBLY

▲ INCLUDED IN ASSEMBLY

PARKING BRAKE GROUP

355716

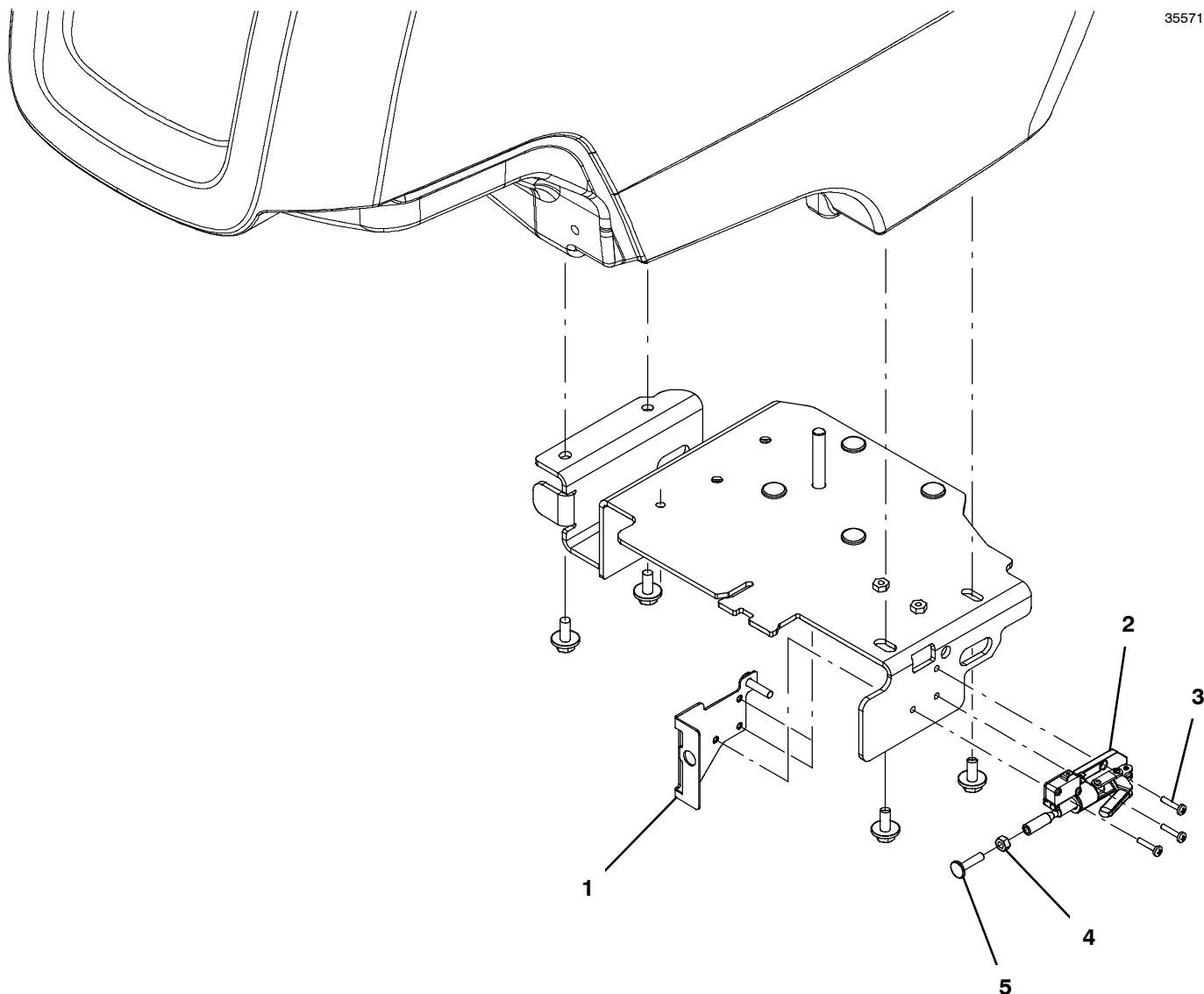

Ref.	Part No.	Serial Number	Description	Qty.
1	1211230	(30061275- 40000000 )	Plate Wldt, Brake	1
2	1209983	(30061275- 40000000 )	Clamp, Brake, Parking	1
3	24265	(30061275- 40000000 )	Screw, Pan, Phl, M4 X 0.70 X 16, Ss	3
4	07785	(30061275- 40000000 )	Nut, Hex, Std, M6 X 1.00, Ss	1
5	1017416	(30061275- 40000000 )	Screw, Weld, M6 X 1.00 X 25, Thru, Ss	1

**DOCUMENTATION GROUP (ONLINE ONLY)**

<b>Ref.</b>	<b>Part No.</b>	<b>Serial Number</b>	<b>Description</b>	<b>Qty.</b>
9014518		(30061275- 40000000 )	Manual, Oprtr [T300/T300e, En]	1
9015676		(30061275- 40000000 )	Manual, Oprtr [T300e] (China)	1
9014520		(30061275- 40000000 )	Manual, Oprtr [T300/T300e, Kr] (Korea)	1
9014521		(30061275- 40000000 )	Manual, Oprtr [T300/T300e, Jp] (Japan)	1
9015675		(30061275- 40000000 )	Manual, Parts [T300/T300e]	1
9014522		(30061275- 40000000 )	Instr, Wall Chart [T300/T300e]	1
9014510		(30061275- 40000000 )	Manual, Service [T300/T300e, En]	1



To view, print, order, download the latest Parts manual, other language Operator manuals, and Use and Care Guides (wall charts), visit:

[www.tennantco.com/manual](http://www.tennantco.com/manual)

ec-H2O NANOCLEAN MODULE BREAKDOWN 9020643, 9021553

355797

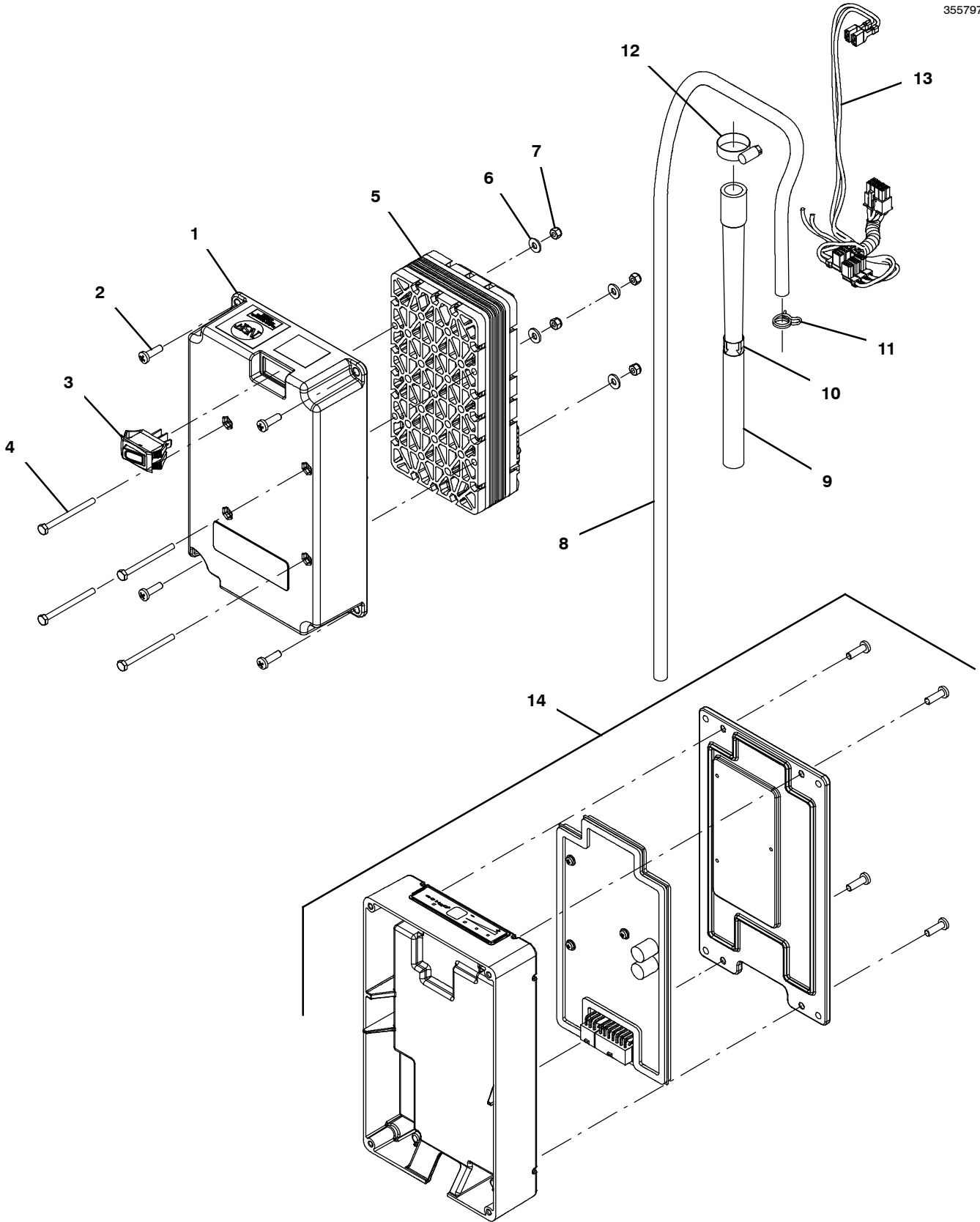

**ec- H2O NANOCLEAN MODULE BREAKDOWN 9020643, 9021553**

Ref.	Part No.	Serial Number	Description	Qty.
▽	9021553	(FEB2023- 40000000 )	Module Kit, Replmt [Ec- H2o, B 02] (Includes ec- H2O NanoClean Cartridge)	1
▽	9020643	(JUN2020- JAN2023 )	Module Kit, Replmt [Ec- H2o, B 02] (Replcd By 9021553) (Includes ec- H2O NanoClean Cartridge)	1
▲▽	9014126	(30061275- 40000000 )	Ec- H2o Nc Kit [Module B, Plumbing]	1
▲▲	1 1208823	(30061275- 40000000 )	Housing, Module, Upper, Ec- H2o	1
▲▲	2 1015506	(30061275- 40000000 )	Screw, Pan, Phl, M5 X 16, Tcut [Plastic]	4
▲▲	3 1044393	(30061275- 40000000 )	Switch, Rocker, Spst, Mom	1
▲▲	4 32509	(30061275- 40000000 )	Screw, Hex, M4 X 0.70 X 50, Ss	4
▲▲	5 1233516	(MAY2019- 40000000 )	Electrode, 5 Plate [De Nora Tech]	1
▲▲	6 41579	(30061275- 40000000 )	Washer, Flat, 08, Ss	4
▲▲	7 33932	(30061275- 40000000 )	Nut, Hex, Lock, M4 X 0.70, Ni, Ss	4
▲▲	8 1006415	(30061275- 40000000 )	Hose, Afmkt, Pvc, Clr, 0.25id, 03ft	1
▲▲	9 1208526	(30061275- 40000000 )	Hose, Molded, Bm08/Bm06	1
▲▲	10 1049637	(30061275- 40000000 )	Label, Direction [Ec- H2o]	1
▲▲	11 613735	(30061275- 40000000 )	Clamp, Hose, Wir, .40 - .42, Yel	1
▲▲	12 54333	(30061275- 40000000 )	Clamp, Hose, Wormdrive, 0.31- 0.88d, .31w	1
▲▲	13 1073286	(30061275- 40000000 )	Harness, Ele, Module B2 [Ec- H2o]	1
▲	14 9021552	(JUN2020- 40000000 )	Controller Kit, Replmt [Ec- H2o Nc] (Includes ec- H2O NanoClean Cartridge)	1

▽ ASSEMBLY

▲ INCLUDED IN ASSEMBLY

ec- H2O NANOCLEAN MODULE BREAKDOWN 9011810

355317

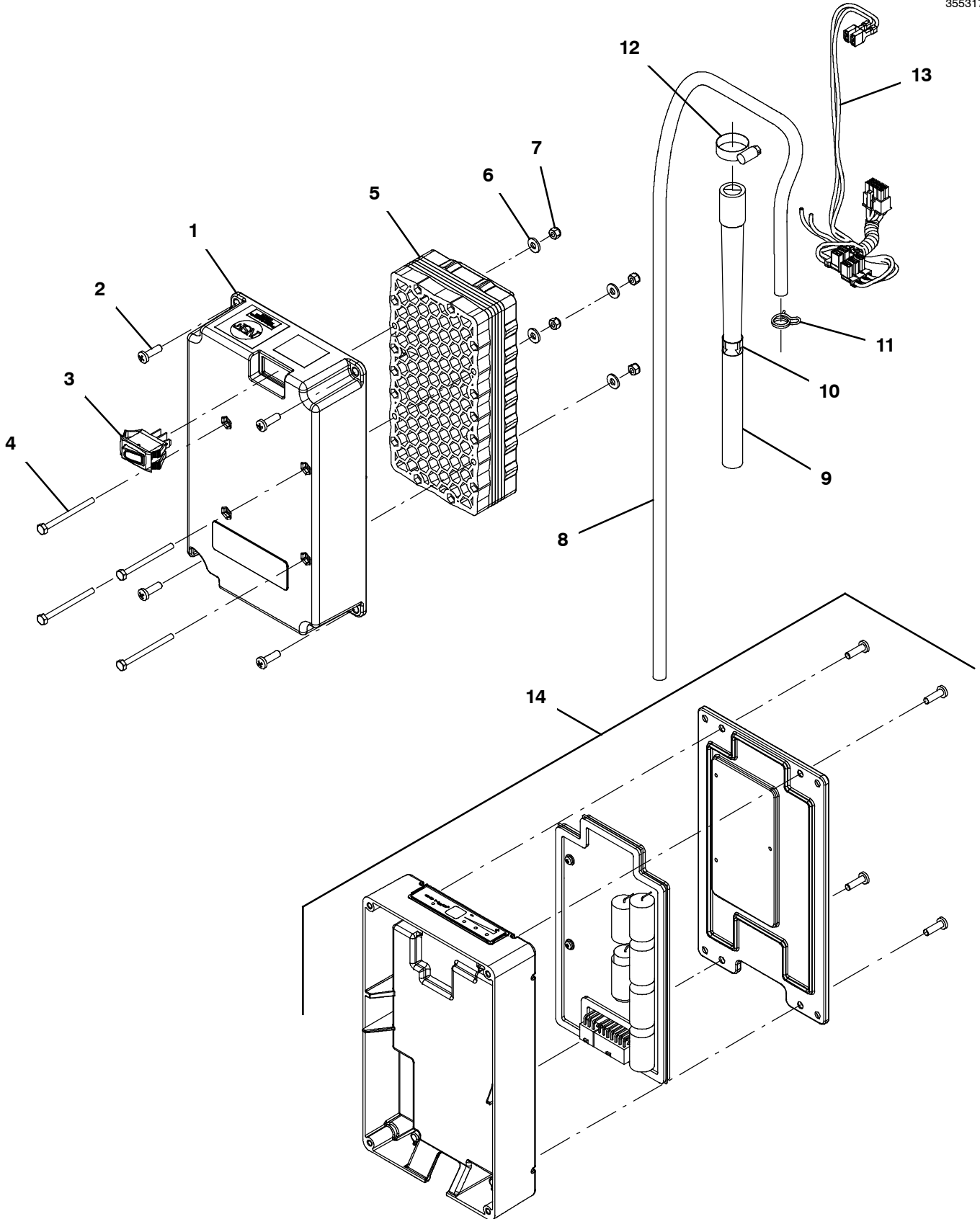

**ec- H2O NANOCLEAN MODULE BREAKDOWN 9011810**

Ref.	Part No.	Serial Number	Description	Qty.
▽	9011810	(30061275- MAY2020 )	Module Kit, Replmt [Ec- H2o, B 02] (Includes ec- H2O NanoClean Cartridge) (Replaced By 9021553)	1
▲▽	9014126	(30061275- 40000000 )	Ec- H2o Nc Kit [Module B, Plumbing]	1
▲▲	1 1208823	(30061275- 40000000 )	Housing, Module, Upper, Ec- H2o	1
▲▲	2 1015506	(30061275- 40000000 )	Screw, Pan, Phl, M5 X 16, Tcut [Plastic]	4
▲▲	3 1044393	(30061275- 40000000 )	Switch, Rocker, Spst, Mom	1
▲▲	4 32509	(30061275- 40000000 )	Screw, Hex, M4 X 0.70 X 50, Ss	4
▲▲	5 1208164	(30061275- APR2019 )	Electrode, 5 Plate, High Flow (Replaced By 1233516)	1
▲▲	6 41579	(30061275- 40000000 )	Washer, Flat, 08, Ss	4
▲▲	7 33932	(30061275- 40000000 )	Nut, Hex, Lock, M4 X 0.70, Ni, Ss	4
▲▲	8 1006415	(30061275- 40000000 )	Hose, Afmkt, Pvc, Clr, 0.25id, 03ft	1
▲▲	9 1208526	(30061275- 40000000 )	Hose, Molded, Bm08/Bm06	1
▲▲	10 1049637	(30061275- 40000000 )	Label, Direction [Ec- H2o]	1
▲▲	11 613735	(30061275- 40000000 )	Clamp, Hose, Wir, .40 - .42, Yel	1
▲▲	12 54333	(30061275- 40000000 )	Clamp, Hose, Wormdrive, 0.31- 0.88d, .31w	1
▲▲	13 1073286	(30061275- 40000000 )	Harness, Ele, Module B2 [Ec- H2o]	1
▲	14 9014127	(30061275- MAY2020 )	Controller Kit, Replmt [Ec- H2o Nc] (Includes ec- H2O NanoClean Cartridge) (Replaced By 9020642)	1

▽ ASSEMBLY

▲ INCLUDED IN ASSEMBLY

ORBITAL HEAD ECCENTRIC DRIVE BREAKDOWN

355337

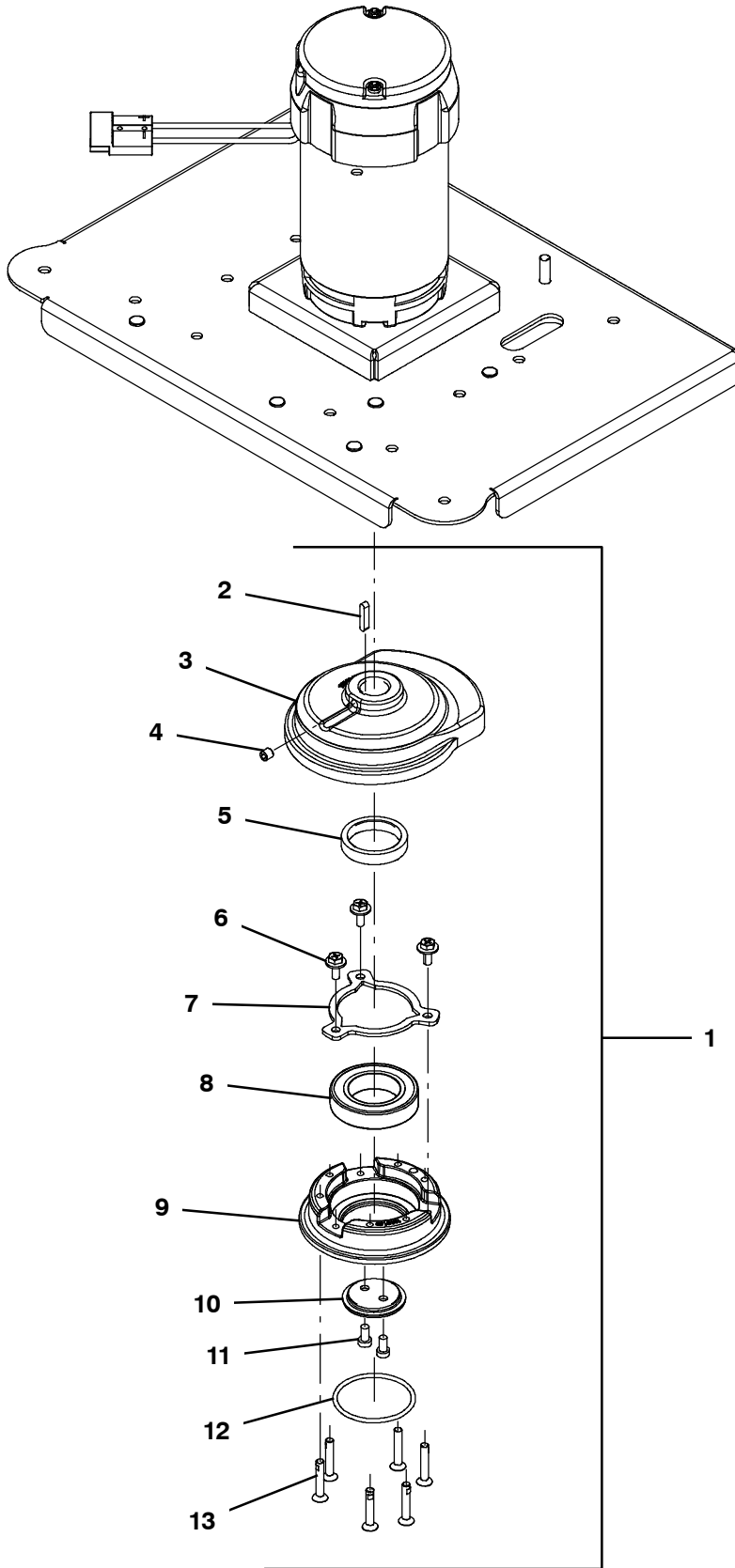

## ORBITAL HEAD ECCENTRIC DRIVE BREAKDOWN

Ref.	Part No.	Serial Number	Description	Qty.
▽	1	9014175	(30061275- 40000000 ) Kit, Eccentric Assy, [T300]	1
▲	2	1014328	(30061275- 40000000 ) Key, Sq, 05mm X 05mm, 25mm	1
▲	3	N/A	(30061275- 40000000 ) Balance, Eccentric, Step [Machined]	1
▲	4	N/A	(30061275- 40000000 ) Screw, Set, M8 X 1.25 X 8, SS	1
▲	5	N/A	(30061275- 40000000 ) Spacer, Eccentric	1
▲	6	N/A	(30061275- 40000000 ) Screw, Hex, M6 X 1.00 X 16, Sems	3
▲	7	N/A	(30061275- 40000000 ) Plate, Retainer, Brg, Outer	1
▲	8	1206608	(30061275- 40000000 ) Bearing, Ball, 1.58b 2.68d 0.59w [2seal]	1
▲	9	N/A	(30061275- 40000000 ) Housing, Bearing, Outer [Machined]	1
▲	10	N/A	(30061275- 40000000 ) Retainer, Bearing, Inner [Qpq]	1
▲	11	N/A	(30061275- 40000000 ) Screw, Soc, M6 X 1.00 X 12, 8.8, Low	2
▲	12	1208266	(30061275- 40000000 ) O- Ring, 57.15 X 3.18, Nbr	1
▲	13	1212710	(30061275- 40000000 ) Screw, Flt, Soc, M6 X 1.00 X 35, 10.9,NI	6

▽ ASSEMBLY

▲ INCLUDED IN ASSEMBLY